

345, GOULSON, HAZEL PARK, MI, 48030

<https://tuckerbenner.com>

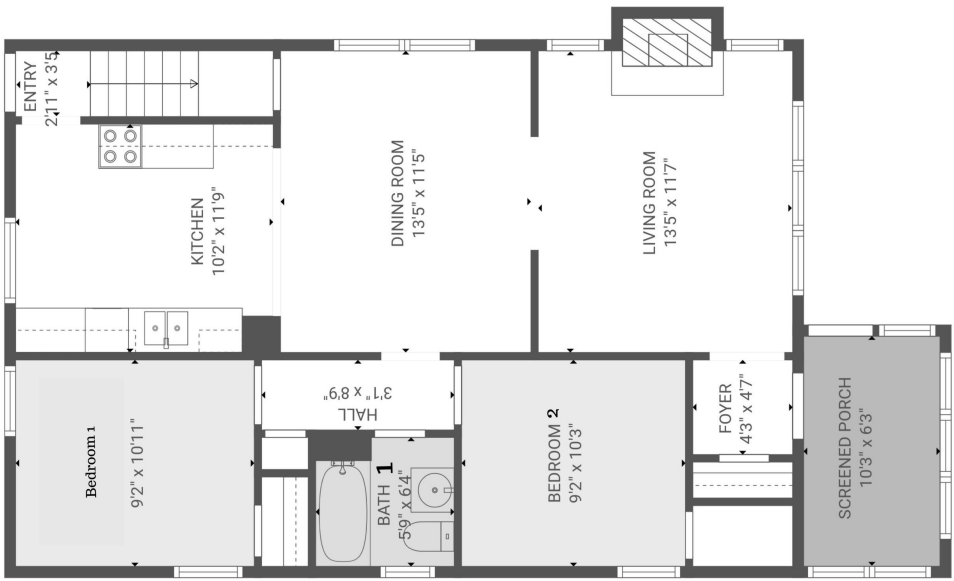

TOTAL: 816 sq. ft
FLOOR 1: 816 sq. ft
EXCLUDED AREAS: SCREENED PORCH: 64 sq. ft, FIREPLACE: 7 sq. ft
FLOOR PLAN CREATED BY CUBICSCA APP. MEASUREMENTS DEEMED HIGHLY RELIABLE BUT NOT GUARANTEED.

\$234,900



Welcome to 345 E Goulson in Hazel Park-your NEXT home awaits! This beautifully renovated 5-bedroom, 2-bathroom home offers a perfect blend of classic charm and modern updates. Step inside to a large, inviting living room with a decorative fireplace and enjoy the comfort of an enclosed, heated front porch-perfect for year-round relaxation. The all-new kitchen [...]

- 5 beds
- 2 baths
- Single Family Residence
- Residential
- Active
- 2204 sq ft

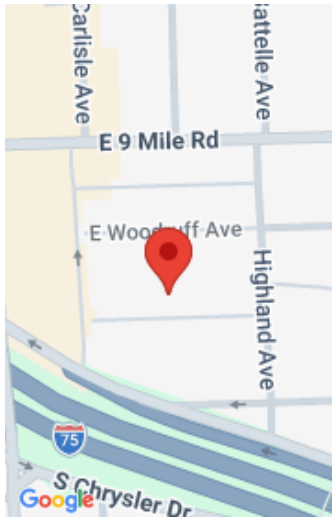

Call us now

Phone: (231)730-8781
Email: tuckerbennerteam@gmail.com
Address: 2747 Lakeshore Drive, Twin Lake, MI 49457



Basics

Category: Residential

Status: Active

Bathrooms: 2 baths

Lot size: 0.1 sq ft

Bathrooms Full: 2

Rooms Total: 10

Type: Single Family Residence

Bedrooms: 5 beds

Area: 2204 sq ft

Year built: 1925

Lot Size Acres: 0.1 acres

County: Oakland

Building Details

Building Area Total: 1340 sq ft

Architectural Style: Traditional

Heating: Forced Air

Roof: Asphalt

Construction Materials: Aluminum Siding

Sewer: Public

Stories: 2

Basement: Full

Amenities & Features

Laundry Features: Electric Dryer Hookup, In Basement, Laundry Chute, Lower Level, Sink, Washer Hookup

Utilities: Natural Gas Connected

Parking Features: Garage Faces Front, Detached

WaterSource: Public

Lot Features: Level, Sidewalk, Wooded

Patio And Porch Features: Enclosed

Flooring: Carpet, Vinyl

Fencing: Fenced Back, Chain Link

Garage Spaces: 2

Appliances: Dishwasher, Microwave, Range

Window Features: Insulated Windows

Exterior Features: Other

Fees & Taxes

Call us now



Phone: (231)730-8781

Email: tuckerbennerteam@gmail.com

Address: 2747 Lakeshore Drive, Twin Lake, MI 49457



Tax Assessed Value: \$23,270

Tax Year: 2025

Tax Annual Amount: \$2,025

School Information

High School District: Hazel Park

Miscellaneous

Road Surface Type: Paved

CrossStreet: Highland

Listing Terms: Cash, FHA, VA Loan, Conventional

Call us now



Phone: (231)730-8781

Email: tuckerbennerteam@gmail.com

Address: 2747 Lakeshore Drive, Twin Lake, MI 49457

