

# 345, PLYMOUTH, EAST GRAND RAPIDS, MI, 49506

<https://tuckerbenner.com>

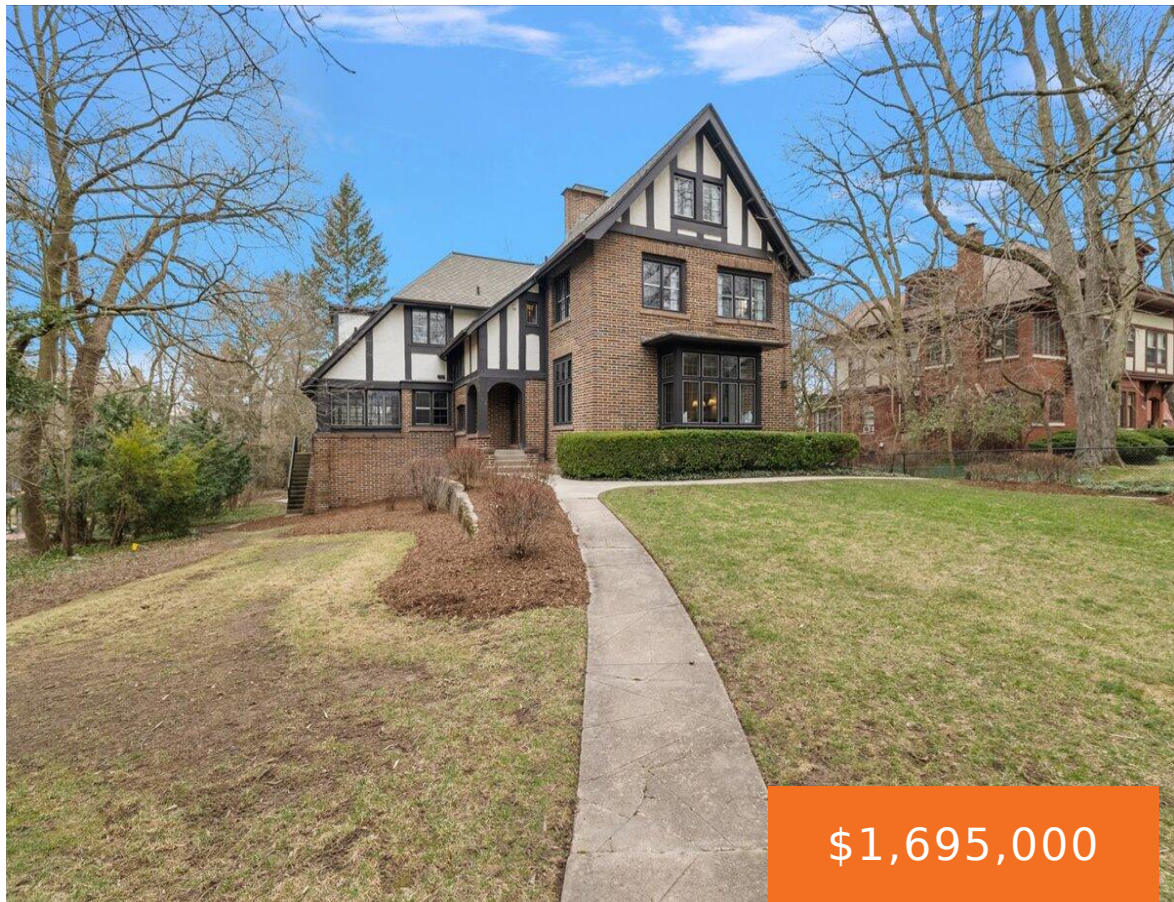

Welcome to Your Dream Home! Discover the perfect blend of classic elegance and modern convenience in this stunning Tudor-style residence located in the heart of East Grand Rapids. Set on an expansive acre of beautifully landscaped grounds, this exceptional home features 4 bedrooms, 4 full and 2 half bathrooms that spread across 5092 square feet [...]

- 4 beds
- 6 baths
- Single Family Residence
- Residential
- Active
- 5092 sq ft

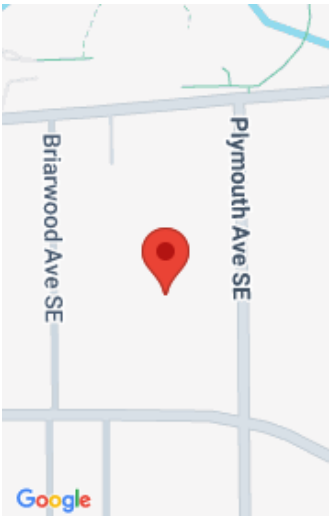

---

# Basics

**Category:** Residential  
**Status:** Active  
**Bathrooms:** 6 baths  
**Lot size:** 0.96 sq ft  
**Bathrooms Full:** 4  
**Rooms Total:** 12  
**Bathrooms Half:** 2

**Type:** Single Family Residence  
**Bedrooms:** 4 beds  
**Area:** 5092 sq ft  
**Year built:** 1907  
**Lot Size Acres:** 0.96 acres  
**County:** Kent

---

# Building Details

**Building Area Total:** 4488 sq ft  
**Architectural Style:** Tudor  
**Heating:** Forced Air  
**Basement:** Walk-Out Access

**Construction Materials:** Brick  
**Sewer:** Public  
**Stories:** 3

---

# Amenities & Features

**Laundry Features:** Laundry Room  
**Parking Features:** Attached  
  
**Garage Spaces:** 2  
**Appliances:** Dishwasher, Dryer, Microwave, Range, Refrigerator, Washer  
**Window Features:** Garden Window  
**Fireplaces Total:** 2

**Flooring:** Wood  
**Fireplace Features:** Living Room, Wood Burning  
**WaterSource:** Public  
**Interior Features:** Center Island, Eat-in Kitchen, Pantry  
**Patio And Porch Features:** 3 Season Room

---

# Fees & Taxes

Call us now

**Tax Assessed Value:** \$577,204

**Tax Annual Amount:** \$26,625

**Tax Year:** 2025

## School Information

**High School District:** East Grand Rapids

**Elementary School:** Wealthy School

## Miscellaneous

**Road Surface Type:** Paved

**CrossStreet:** Wealthy and Robinson

**Listing Terms:** Cash, VA Loan, Conventional

**Call us now**



Phone: (231)730-8781

Email: tuckerbennerteam@gmail.com

Address: 2747 Lakeshore Drive, Twin Lake, MI 49457

