

3456, BURBANK, ANN ARBOR, MI, 48105
<https://tuckerbenner.com>

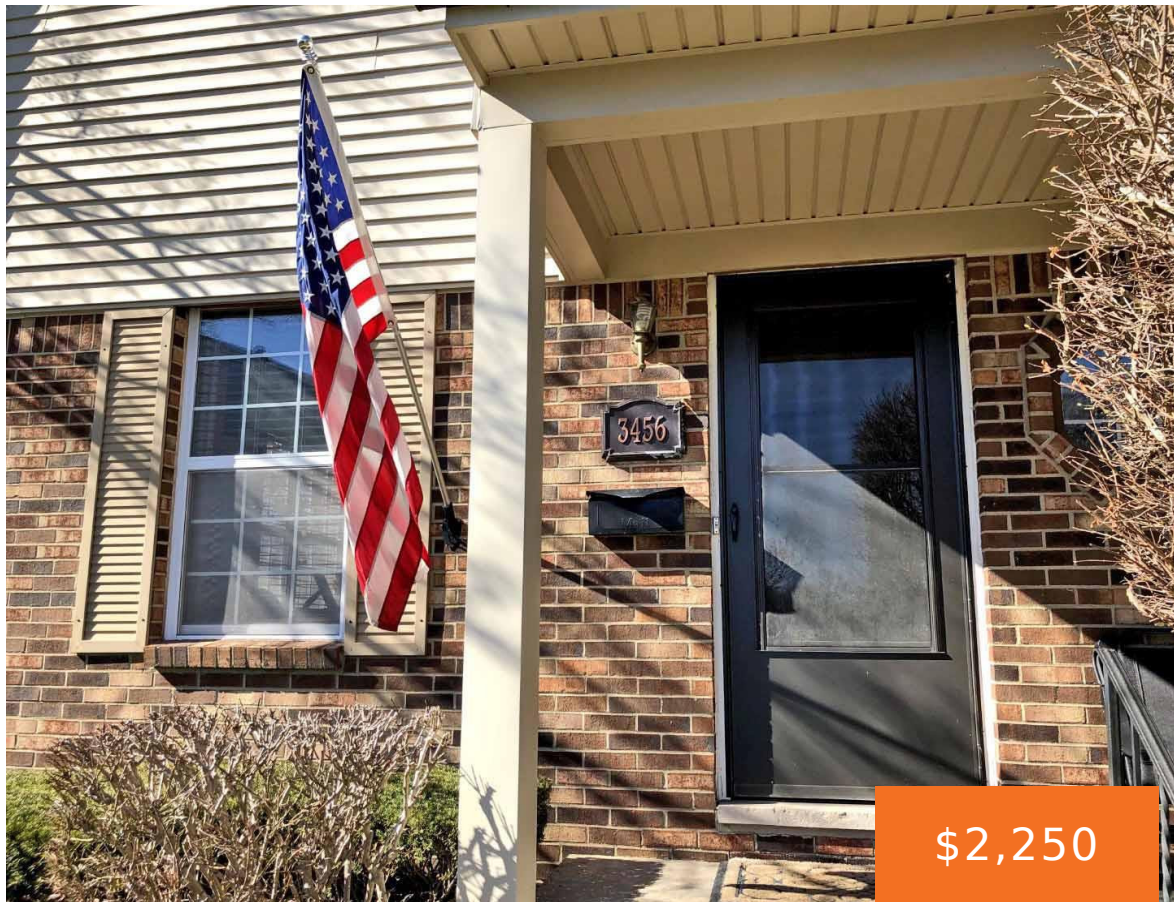

Desirable Chapel Hill condo with new carpet, 3 bedroom, 2-1/2 bath, plank flooring on the first floor, updated 1/2 bath, custom paint, large kitchen, large private deck and full basement. Easy access to U of M North Campus, shopping and expressways. Long-term lease available. Condo community has several parks nearby, a club house and pool. [...]

- 3 beds
- 3 baths
- Condominium
- Residential Lease
- Active
- 1280 sq ft

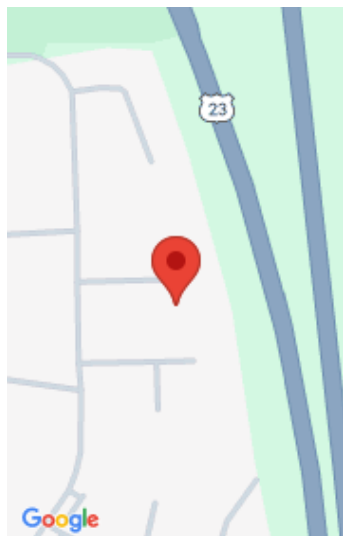

Call us now

Phone: (231)730-8781
Email: tuckerbennerteam@gmail.com
Address: 2747 Lakeshore Drive, Twin Lake, MI 49457



Basics

Category: Residential Lease
Status: Active
Bathrooms: 3 baths
Lot size: 0 sq ft
Bathrooms Full: 2
County: Washtenaw

Type: Condominium
Bedrooms: 3 beds
Area: 1280 sq ft
Year built: 1988
Lot Size Acres: 0 acres
Bathrooms Half: 1



Building Details

Heating: Forced Air
Basement: Full
Stories: 2



Amenities & Features

Laundry Features: In Basement
Cooling: Central Air



Fees & Taxes

Tax Year: 1 **Association Fee Includes:** Lawn/Yard Care, Sewer, Snow Removal, Trash, Water



School Information

High School District: Ann Arbor
Middle Or Junior School: Clague Middle School
HighSchool: Huron High School
Elementary School: Thurston Elementary School

Call us now



Phone: (231)730-8781
Email: tuckerbennerteam@gmail.com
Address: 2747 Lakeshore Drive, Twin Lake, MI 49457



Miscellaneous

CrossStreet: Green Rd/Plymouth Rd

Owner Pays: Association Fees,
Lawn/Yard Care, Sewer, Snow
Removal, Water

Tenant Pays: A/C, Cable/Satellite, Electric, Heat,
Housekeeping, Internet Access, Linens, Phone, Trash, WIFI

Call us now



Phone: (231)730-8781

Email: tuckerbennerteam@gmail.com

Address: 2747 Lakeshore Drive, Twin Lake, MI 49457

