

34637, 76TH, COVERT, MI, 49043

https://tuckerbenner.com

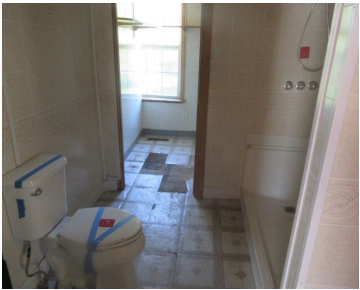
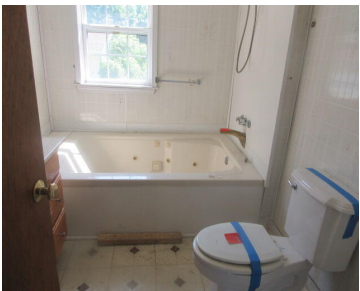

Nestled on almost 5 acres of serene countryside, this rustic home is a perfect opportunity for those looking to invest some TLC and create their dream retreat. With a spacious layout and great bones, this property is ready for your vision and personal touch. The detached garage offers high ceilings and ample space—ideal for a [...]

- 6 beds
- 2 baths
- Single Family Residence
- Residential
- Active
- 2217 sq ft



Call us now

Phone: (231)730-8781
Email: tuckerbennerteam@gmail.com
Address: 2747 Lakeshore Drive, Twin Lake, MI 49457

Basics

Category: Residential

Status: Active

Bathrooms: 2 baths

Lot size: 4.99 sq ft

Bathrooms Full: 2

Rooms Total: 12

Type: Single Family Residence

Bedrooms: 6 beds

Area: 2217 sq ft

Year built: 1950

Lot Size Acres: 4.99 acres

County: Van Buren

Building Details

Building Area Total: 2217 sq ft

Architectural Style: Ranch

Stories: 1

Construction Materials: Vinyl Siding

Heating: Forced Air

Basement: Crawl Space

Amenities & Features

Laundry Features: Main Level

Garage Spaces: 2

Parking Features: Detached

WaterSource: Public

Fees & Taxes

Tax Assessed Value: \$118,000

Tax Annual Amount: \$1,229

Tax Year: 2025

School Information

High School District: Covert

Call us now

Miscellaneous

CrossStreet: 34th

Listing Terms: Cash, Conventional

Call us now



Phone: (231)730-8781
Email: tuckerbennerteam@gmail.com
Address: 2747 Lakeshore Drive, Twin Lake, MI 49457

