347, MADISON, MARSHALL, MI, 49068

https://tuckerbenner.com

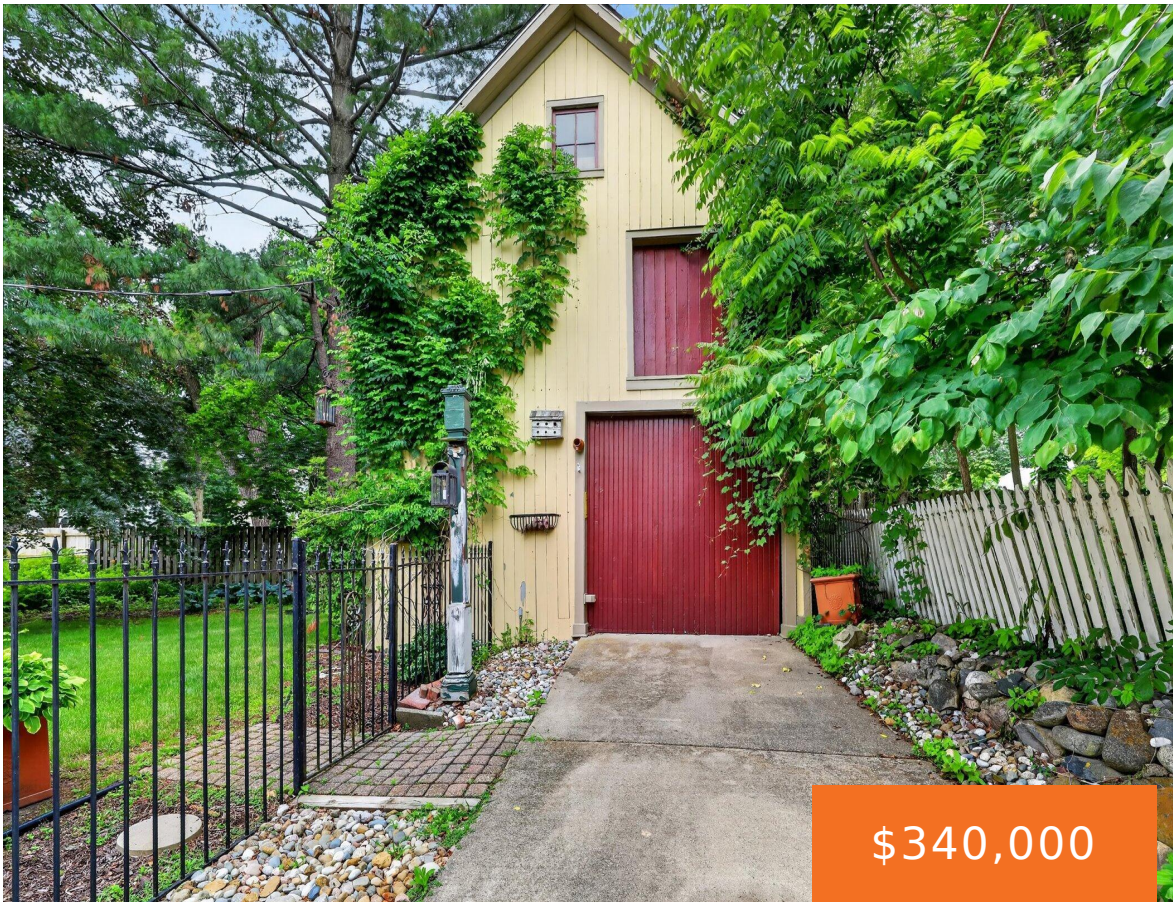







Step into a piece of history with this beautifully preserved Victorian home, where timeless character meets everyday comfort. This 3-bedroom, 2.5-bath two-story residence showcases stunning original woodwork and period architectural details, including decorative gingerbread trim, arched gothic dormers, and classic covered porch. The lush, manicured grounds feature mature trees and professionally maintained landscaping, while a [...]

- 3 beds
- 3 baths
- Single Family Residence
- Residential
- Active
- 1979 sq ft

Basics

Call us now

Phone: (231)730-8781
Email: tuckerbennerteam@gmail.com
Address: 2747 Lakeshore Drive, Twin Lake, MI 49457

Category: Residential

Type: Single Family Residence

Status: Active

Bedrooms: 3 beds

Bathrooms: 3 baths

Area: 1979 sq ft

Lot size: 0.2 sq ft

Year built: 1857

Bathrooms Full: 2

Lot Size Acres: 0.2 acres

Rooms Total: 11

County: Calhoun

Bathrooms Half: 1

Building Details

Building Area Total: 2147 sq ft

Construction Materials: Shingle Siding, Wood Siding

Architectural Style: Traditional

Sewer: Public

Heating: Forced Air

Stories: 2

Roof: Composition, Shingle

Basement: Michigan Basement

Amenities & Features

Laundry Features: Laundry Room, Main Level

Flooring: Ceramic Tile, Other, Wood

Fencing: Fenced Back, Privacy, Wrought Iron

Parking Features: Garage Faces Front, Detached

Garage Spaces: 1

WaterSource: Public

Appliances: Oven, Range, Refrigerator

Interior Features: Center Island, Eat-in Kitchen

Window Features: Storms

Patio And Porch Features: Covered, Porch(es)

Cooling: Central Air

Fees & Taxes

Tax Assessed Value: $119,848

Tax Year: 2025

Tax Annual Amount: $6,349

Call us now

Phone: (231)730-8781

Email: tuckerbennerteam@gmail.com

Address: 2747 Lakeshore Drive, Twin Lake, MI 49457

School Information

High School District: Marshall

Miscellaneous

Road Surface Type: Paved

CrossStreet: Mansion

Listing Terms: VA Loan, Conventional

Call us now

Phone: (231)730-8781

Email: tuckerbennerteam@gmail.com

Address: 2747 Lakeshore Drive, Twin Lake, MI 49457