

347, ANN ARBOR TRAIL, PLYMOUTH, MI, 48170
<https://tuckerbenner.com>

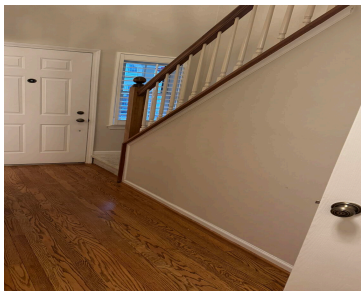

BEAUTIFULLY CONDO JUST A COUPLE BLOCKS FROM DOWNTOWN PLYMOUTH , KELLOGG PARK, SHOPPING/DINING & MINUTES TO M14/I-275. THIS CONDO OFFERS EXCEPTIONAL VALUE AND MODERN COMFORT, INC. A CARRIER FURNACE AND CENTRAL AIR, ENERGY-EFFICIENT WEATHER GUARD WINDOWS W/THICK THERMAL GLASS, A COMMERCIAL-GRADE WATER HEATER, A STUNNING PELLA 9' DOOR WALL, A TREX DECK W/PRIVACY BARRIER. KITCHEN [...]

- 2 beds
- 2 baths
- Condominium
- Residential Lease
- Active
- 1056 sq ft



Basics



Call us now
Phone: (231)730-8781
Email: tuckerbennerteam@gmail.com
Address: 2747 Lakeshore Drive, Twin Lake, MI 49457



Category: Residential Lease

Status: Active

Bathrooms: 2 baths

Lot size: 0.13 sq ft

Bathrooms Full: 1

Rooms Total: 8

Bathrooms Half: 1

Type: Condominium

Bedrooms: 2 beds

Area: 1056 sq ft

Year built: 1984

Lot Size Acres: 0.13 acres

County: Wayne

Building Details

Architectural Style: Colonial

Heating: Forced Air

Stories: 1

Amenities & Features

Parking Features: Garage Faces Rear, Garage Door Opener, Attached

Garage Spaces: 1

Cooling: Central Air

Fees & Taxes

Association Fee: \$300 **Association Fee Includes:** Lawn/Yard Care, Sewer, Snow Removal, Water

School Information

High School District: Plymouth-Canton

Miscellaneous



Call us now

Phone: (231)730-8781

Email: tuckerbennerteam@gmail.com

Address: 2747 Lakeshore Drive, Twin Lake, MI 49457



CrossStreet: W Ann Arbor Trail & Fairground

Owner Pays: Association Fees, Taxes



Call us now

Phone: (231)730-8781

Email: tuckerbennerteam@gmail.com

Address: 2747 Lakeshore Drive, Twin Lake, MI 49457

