

3470, AUTUMN MIST, THOMPSONVILLE, MI, 49683

<https://tuckerbenner.com>

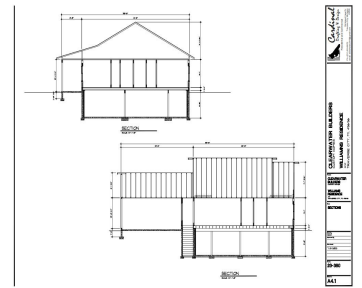

3-bedroom, 2.5-bath to-be-built home with an attached garage and full basement, designed for practical, everyday living with room to grow. The layout offers a comfortable balance of open living space and private areas, while the full basement provides flexibility for storage, a workshop, or future finished square footage. The builder is focused on quality and [...]

- 3 beds
- 3 baths
- Single Family Residence
- Residential
- Active
- 1511 sq ft

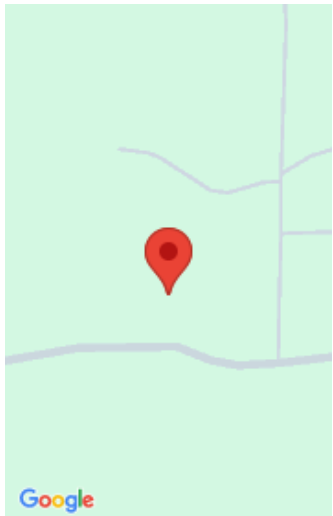

Call us now

Phone: (231)730-8781
 Email: tuckerbennerteam@gmail.com
 Address: 2747 Lakeshore Drive, Twin Lake, MI 49457



Basics

Category: Residential

Status: Active

Bathrooms: 3 baths

Lot size: 5 sq ft

Bathrooms Full: 2

Rooms Total: 6

Bathrooms Half: 1

Type: Single Family Residence

Bedrooms: 3 beds

Area: 1511 sq ft

Year built: 2026

Lot Size Acres: 5 acres

County: Benzie

Building Details

Building Area Total: 1511 sq ft

Architectural Style: Ranch

Heating: Forced Air

Roof: Asphalt

Construction Materials: Vinyl Siding

Sewer: Septic Tank

Stories: 1

Basement: Full

Amenities & Features

Laundry Features: Main Level

Parking Features: Garage Door Opener, Attached

Garage Spaces: 2

Appliances: Dishwasher, Microwave, Oven, Range, Refrigerator

Lot Features: Level, Wooded

Cooling: Central Air

Flooring: Engineered Hardwood

Fireplace Features: Gas Log, Living Room

WaterSource: Private Water

Interior Features: Garage Door Opener, Center Island

Fireplaces Total: 1

Fees & Taxes

Call us now



Phone: (231)730-8781

Email: tuckerbennerteam@gmail.com

Address: 2747 Lakeshore Drive, Twin Lake, MI 49457



Tax Assessed Value: \$22,700

Tax Year: 2025

Tax Annual Amount: \$932.79

School Information

High School District: Benzie

Miscellaneous

CrossStreet: Thompsonville Hwy

Listing Terms: Cash, Conventional

Call us now



Phone: (231)730-8781

Email: tuckerbennerteam@gmail.com

Address: 2747 Lakeshore Drive, Twin Lake, MI 49457

