

# 3473, LA SALLE, ANN ARBOR, MI, 48108

<https://tuckerbenner.com>

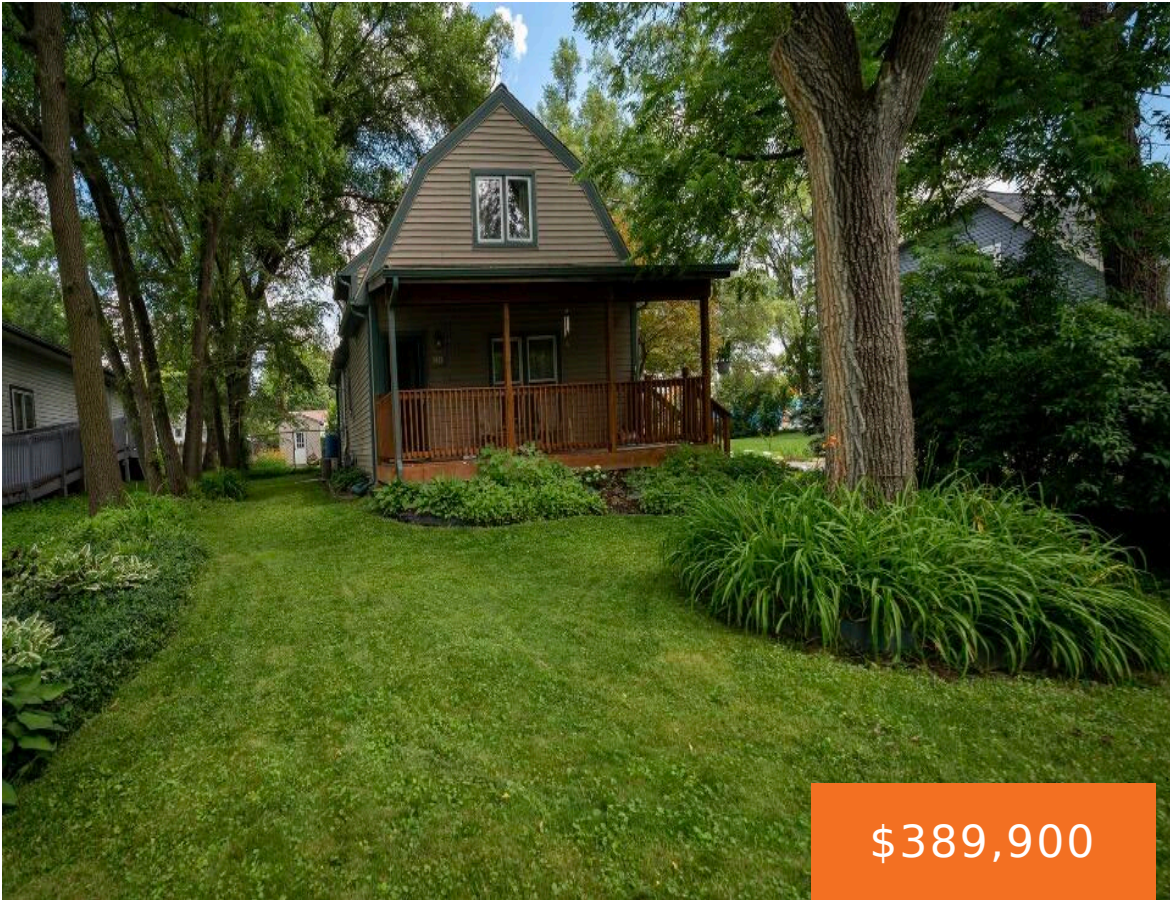

\$389,900



Welcome to 3473 La Salle Drive, a charming Cape Cod-style home nestled in one of Ann Arbor’s established neighborhoods. This move-in-ready 2-bedroom, 2-bath home features beautiful hardwood floors, an updated eat-in kitchen with center island, and a spacious living area filled with natural light. Enjoy morning coffee or unwind in the evening on the private [...]

- 2 beds
- 2 baths
- Single Family Residence
- Residential
- Active
- 1443 sq ft



## Basics

### Call us now



Phone: (231)730-8781  
Email: [tuckerbennerteam@gmail.com](mailto:tuckerbennerteam@gmail.com)  
Address: 2747 Lakeshore Drive, Twin Lake, MI 49457



**Category:** Residential

**Status:** Active

**Bathrooms:** 2 baths

**Lot size:** 0.23 sq ft

**Bathrooms Full:** 2

**Rooms Total:** 5

**Type:** Single Family Residence

**Bedrooms:** 2 beds

**Area:** 1443 sq ft

**Year built:** 1937

**Lot Size Acres:** 0.23 acres

**County:** Washtenaw

---

## Building Details

**Building Area Total:** 1443 sq ft

**Architectural Style:** Cape Cod

**Heating:** Forced Air

**Roof:** Shingle

**Construction Materials:** Vinyl Siding

**Sewer:** Public

**Stories:** 2

**Basement:** Full

---

## Amenities & Features

**Laundry Features:** In Basement

**Utilities:** Phone Available, Natural Gas Available, Electricity Available, Cable Available, Storm Sewer

**WaterSource:** Public

**Interior Features:** Ceiling Fan(s), Broadband, Center Island

**Cooling:** Central Air

**Flooring:** Wood

**Fencing:** Fenced Back

**Appliances:** Dishwasher, Microwave, Range, Refrigerator

**Patio And Porch Features:** Deck, Porch(es)

---

## Fees & Taxes

**Tax Assessed Value:** \$90,819

**Tax Annual Amount:** \$4,703

**Tax Year:** 2025

### Call us now



Phone: (231)730-8781

Email: tuckerbennerteam@gmail.com

Address: 2747 Lakeshore Drive, Twin Lake, MI 49457



---

## School Information

**High School District:** Ann Arbor

**Middle Or Junior School:** Scarlett  
Middle School

**Elementary School:** Mary D. Mitchell Elementary School

---

## Miscellaneous

**Road Surface Type:** Paved

**CrossStreet:** Lorrain and Platt Roads

**Listing Terms:** Cash, FHA, VA Loan, Conventional

### Call us now



Phone: (231)730-8781

Email: [tuckerbennerteam@gmail.com](mailto:tuckerbennerteam@gmail.com)

Address: 2747 Lakeshore Drive, Twin Lake, MI 49457

