

349, CREEKSIDE, COOPERSVILLE, MI, 49404

https://tuckerbenner.com

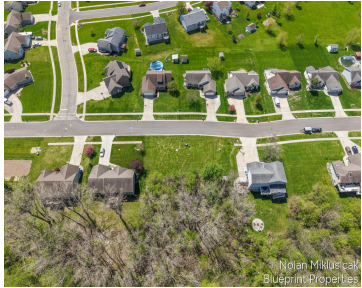

Build your dream home on one of the last available lots in Eagle Ridge Estates, where nearly 280 acres of private, undeveloped land stretches out behind your future backyard. This spacious .45-acre walkout lot offers exceptional privacy, beautiful views, and the kind of quiet that's increasingly hard to find in a growing community. All utilities [...]

- 0 baths
- Lot
- Land
- Active



Basics

Category: Land

Status: Active

Lot size: 0.45 sq ft

Lot Size Acres: 0.45 acres

Type: Lot

Bathrooms: 0 baths

Subdivision Name: Eagle Ridge Estates

County: Ottawa

Call us now



Phone: (231)730-8781

Email: tuckerbennerteam@gmail.com

Address: 2747 Lakeshore Drive, Twin Lake, MI 49457



Building Details

Sewer: Public Sewer

Current Use: Residential

Amenities & Features

Utilities: Natural Gas Available, Electricity Available, Cable Available,
Natural Gas Connected, Electricity Connected

WaterSource: Public

Lot Features: Level, Buildable, Cleared, Wooded

Fees & Taxes

Tax Assessed Value: \$18,687

Tax Year: 2026

Tax Annual Amount: \$1,070.49

School Information

High School District: Coopersville

HighSchool: Coopersville High School

Miscellaneous

Road Surface Type: Paved

CrossStreet: Red Tail Dr

Listing Terms: Cash, Conventional

Call us now



Phone: (231)730-8781

Email: tuckerbennerteam@gmail.com

Address: 2747 Lakeshore Drive, Twin Lake, MI 49457

