

349, MAPLE, HOLLAND, MI, 49423

<https://tuckerbenner.com>

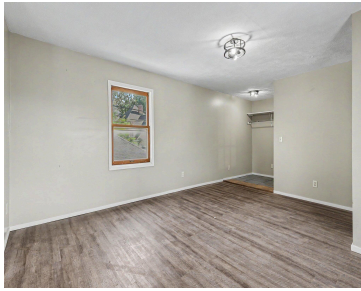

Great Two Family Home which could be converted to a single family. Home is in walking distance to Churches, Shopping Area and Schools. The Main level Unit offers 2 Bedrooms, Full Bath, Kitchen, Appliances and an Enclosed Porch. Upper Level has been improved with some new floor covering, paint and kitchen counter and has additional [...]

- 4 beds
- 2 baths
- Single Family Residence
- Residential
- Active
- 1500 sq ft



Basics

Call us now



Phone: (231)730-8781
Email: tuckerbennerteam@gmail.com
Address: 2747 Lakeshore Drive, Twin Lake, MI 49457



Category: Residential

Status: Active

Bathrooms: 2 baths

Lot size: 0.08 sq ft

Bathrooms Full: 2

Rooms Total: 8

Type: Single Family Residence

Bedrooms: 4 beds

Area: 1500 sq ft

Year built: 1935

Lot Size Acres: 0.08 acres

County: Ottawa

Building Details

Building Area Total: 1500 sq ft

Architectural Style: Traditional

Heating: Hot Water

Roof: Composition

Construction Materials: Vinyl Siding

Sewer: Public

Stories: 2

Basement: Crawl Space, Partial

Amenities & Features

Laundry Features: Common Area, Main Level

Utilities: Natural Gas Available, Electricity Available, Cable Available, Natural Gas Connected, Cable Connected, Storm Sewer, High-Speed Internet

Appliances: Oven, Range, Refrigerator

Lot Features: Sidewalk

Patio And Porch Features: Porch(es), Screened

Flooring: Carpet, Laminate, Linoleum

WaterSource: Public

Interior Features: Broadband, Eat-in Kitchen

Window Features: Screens, Replacement

Fireplaces Total: 1

Fees & Taxes

Tax Assessed Value: \$38,000

Tax Year: 2026

Tax Annual Amount: \$2,245

Call us now



Phone: (231)730-8781

Email: tuckerbennerteam@gmail.com

Address: 2747 Lakeshore Drive, Twin Lake, MI 49457



School Information

High School District: Holland

Miscellaneous

Road Surface Type: Paved

CrossStreet: 14th And 15th street

Listing Terms: Cash, FHA, Conventional

Call us now



Phone: (231)730-8781

Email: tuckerbennerteam@gmail.com

Address: 2747 Lakeshore Drive, Twin Lake, MI 49457

