

3495, MADISON, MANISTEE, MI, 49660

<https://tuckerbenner.com>

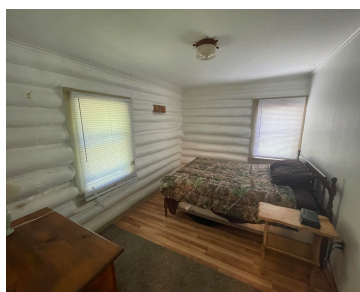

Ideal Multi-Family or Hunting/Fishing Base Camp! Two cabins on just under a half acre across the Road from 1000's of Acres of Federal Land and the North Country Trail. Close to Udell Hills Cross-Country Ski/Biking Trails and the Little Manistee at Nine Mile Bridge. Cabin 1 has two bedrooms and a bath, kitchen living room [...]

- 2 beds
- 1 bath
- Single Family Residence
- Residential
- Active
- 900 sq ft



Basics

Call us now



Phone: (231)730-8781
Email: tuckerbennerteam@gmail.com
Address: 2747 Lakeshore Drive, Twin Lake, MI 49457



Category: Residential

Status: Active

Bathrooms: 1 bath

Lot size: 0.46 sq ft

Bathrooms Full: 1

Rooms Total: 3

Type: Single Family Residence

Bedrooms: 2 beds

Area: 900 sq ft

Year built: 1938

Lot Size Acres: 0.46 acres

County: Manistee

Building Details

Building Area Total: 900 sq ft

Architectural Style: Cabin

Heating: Wall Furnace

Roof: Metal

Construction Materials: Log

Sewer: Septic Tank

Stories: 1

Basement: Crawl Space, Slab

Amenities & Features

Laundry Features: None

WaterSource: Private Water

Lot Features: Recreational, Wooded

Utilities: Electricity Available

Appliances: Oven, Refrigerator

Fees & Taxes

Tax Assessed Value: \$29,392

Tax Year: 2025

School Information

High School District: Kaleva-Norman-Dickso

Call us now



Phone: (231)730-8781

Email: tuckerbennerteam@gmail.com

Address: 2747 Lakeshore Drive, Twin Lake, MI 49457



Miscellaneous

CrossStreet: Madison and Skocelas **Attribution Contact:**
NancyRandall@BigRiverVentures.com

Listing Terms: Cash, Conventional

Call us now



Phone: (231)730-8781

Email: tuckerbennerteam@gmail.com

Address: 2747 Lakeshore Drive, Twin Lake, MI 49457

