

35, 3RD, SOUTH HAVEN, MI, 49090

https://tuckerbenner.com

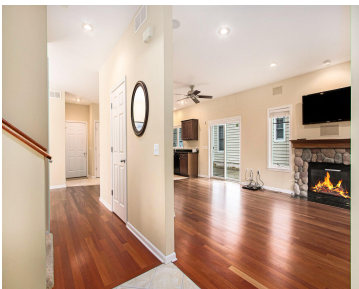

Looking for a South Haven Cottage? On a hidden quiet cul-de-sac? With a beautiful private scenic overlook of Lake Michigan? Here it is! Classic Cottage Architecture adorned with Beautiful, Granite counters, Ceramic Tile, Hardwood Floors, Plush Carpet, & Recessed Lighting thru-out. An open floor plan from the kitchen to the Living room and dining room [...]

- 4 beds
- 3 baths
- Single Family Residence
- Residential
- Active
- 1696 sq ft



Call us now

Phone: (231)730-8781
Email: tuckerbennerteam@gmail.com
Address: 2747 Lakeshore Drive, Twin Lake, MI 49457

Basics

Category: Residential
Status: Active
Bathrooms: 3 baths
Lot size: 0.15 sq ft
Bathrooms Full: 2
Rooms Total: 9
Bathrooms Half: 1

Type: Single Family Residence
Bedrooms: 4 beds
Area: 1696 sq ft
Year built: 2004
Lot Size Acres: 0.15 acres
County: Van Buren

Building Details

Building Area Total: 1696 sq ft
Architectural Style: Colonial, Traditional
Heating: Forced Air
Roof: Shingle

Construction Materials: HardiPlank Type
Sewer: Public
Stories: 2
Basement: Crawl Space

Amenities & Features

Laundry Features: Main Level
Flooring: Carpet, Ceramic Tile, Engineered Hardwood, Wood
Parking Features: Attached
Fireplace Features: Living Room
WaterSource: Public

Interior Features: Ceiling Fan(s), Center Island, Eat-in Kitchen
Window Features: Window Treatments
Fireplaces Total: 1

Electric: Generator
Utilities: Electricity Available, Natural Gas Connected, Storm Sewer
Waterfront Features: Lake
Garage Spaces: 2
Appliances: Dryer, Microwave, Range, Refrigerator, Washer
Lot Features: Level, Cul-De-Sac

Patio And Porch Features: Patio, Porch(es)
Cooling: Central Air

Call us now

Fees & Taxes

Tax Assessed Value: \$236,216
Tax Annual Amount: \$10,214.50

Tax Year: 2024

School Information

High School District: South Haven

Miscellaneous

CrossStreet: Bluffwood Dr. & Deleware Ct. **Listing Terms:** Cash, VA Loan, Conventional

Call us now



Phone: (231)730-8781
Email: tuckerbennerteam@gmail.com
Address: 2747 Lakeshore Drive, Twin Lake, MI 49457

