

# 355, LOVEJOY, PERRY, MI, 48872

<https://tuckerbenner.com>

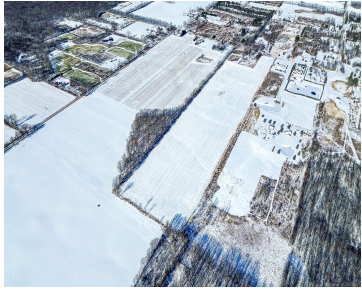

This beautiful 35.5 +/- acre property offers an exceptional opportunity for farming, building, or investment. The land is predominantly tillable and has been organically farmed, providing fertile ground ready for continued agricultural use or future plans. Recent soil testing and a completed perc test add confidence for buyers considering development. With ample space and proven [...]

- 0 baths
- Acreage
- Land
- Active



## Basics

**Category:** Land  
**Status:** Active  
**Lot size:** 35.5 sq ft  
**County:** Livingston

**Type:** Acreage  
**Bathrooms:** 0 baths  
**Lot Size Acres:** 35.5 acres

### Call us now



Phone: (231)730-8781  
Email: [tuckerbennerteam@gmail.com](mailto:tuckerbennerteam@gmail.com)  
Address: 2747 Lakeshore Drive, Twin Lake, MI 49457



---

## Building Details

**Current Use:** Recreational, Agricultural

---

## Amenities & Features

**Utilities:** Electricity Available, None

**Lot Features:** Buildable, Recreational, Tillable

---

## Fees & Taxes

**Tax Assessed Value:** \$49,339

**Tax Year:** 2025

**Tax Annual Amount:** \$1,357.15

---

## School Information

**High School District:** Morrice

---

## Miscellaneous

**CrossStreet:** S Colby Rd & Lovejoy Rd

**Listing Terms:** Cash, Conventional

### Call us now



Phone: (231)730-8781

Email: tuckerbennerteam@gmail.com

Address: 2747 Lakeshore Drive, Twin Lake, MI 49457

