

350, PAGE, GRAND RAPIDS, MI, 49505

https://tuckerbenner.com

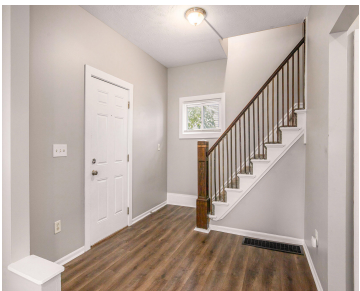

Welcome to 350 Page NE, a charming 3-bedroom, 1-bath home that blends original character with modern updates. Enjoy new vinyl siding, a bright three-season porch, and a fantastic layout designed for comfort and function. Conveniently located near highways, hospitals, and local amenities, this home offers both charm and convenience in one package

- 3 beds
- 1 bath
- Single Family Residence
- Residential
- Active
- 1267 sq ft

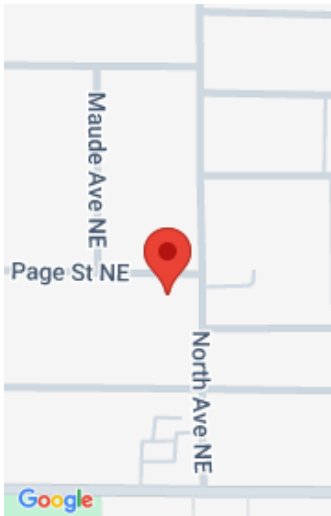

Call us now

Phone: (231)730-8781
Email: tuckerbennerteam@gmail.com
Address: 2747 Lakeshore Drive, Twin Lake, MI 49457



Basics

Category: Residential

Status: Active

Bathrooms: 1 bath

Lot size: 0.06 sq ft

Bathrooms Full: 1

Rooms Total: 8

Type: Single Family Residence

Bedrooms: 3 beds

Area: 1267 sq ft

Year built: 1909

Lot Size Acres: 0.06 acres

County: Kent

Building Details

Building Area Total: 1267 sq ft

Architectural Style: Traditional

Heating: Forced Air

Roof: Asphalt

Construction Materials: Vinyl Siding

Sewer: Public

Stories: 2

Basement: Michigan Basement

Amenities & Features

Laundry Features: In Basement

WaterSource: Public

Fees & Taxes

Tax Assessed Value: \$27,513

Tax Year: 2025

Tax Annual Amount: \$1,590

School Information

High School District: Grand Rapids

Call us now

Miscellaneous

CrossStreet: Lafayette **Listing Terms:** Cash, FHA, VA Loan, MSHDA, Conventional

Call us now



Phone: (231)730-8781
Email: tuckerbennerteam@gmail.com
Address: 2747 Lakeshore Drive, Twin Lake, MI 49457

