

# 350, WASHINGTON, CHELSEA, MI, 48118

<https://tuckerbenner.com>

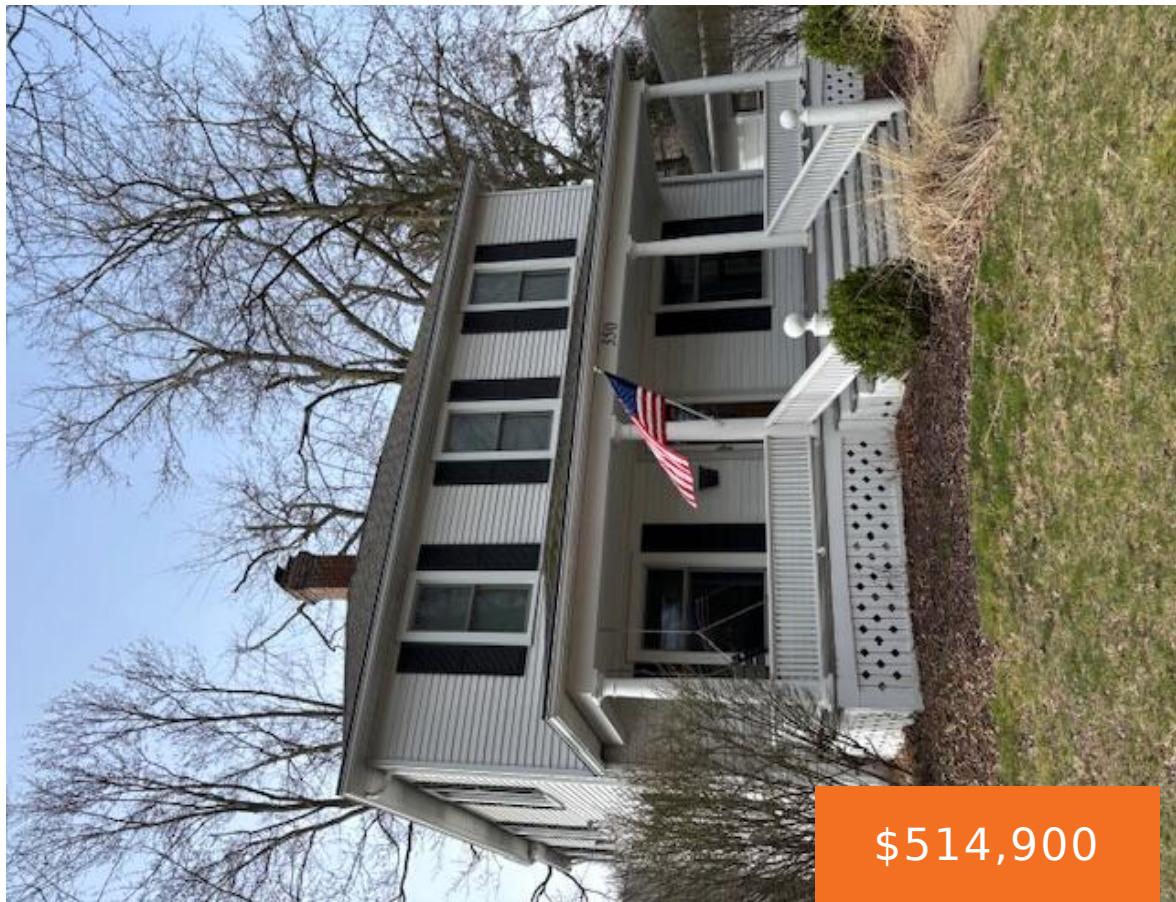

\$514,900



STAY TUNED for professional photos to be uploaded by Friday 4/18 & plan to attend the open house Saturday 4/19 1-5 to ensure you don't miss out on this classic American foursquare! Recent improvements include beautiful Andersen windows throughout, high efficiency furnace, water heater & central a/c. Electric service has been upgraded to 200amp, The [...]

- 4 beds
- 3 baths
- Single Family Residence
- Residential
- Active
- 1755 sq ft

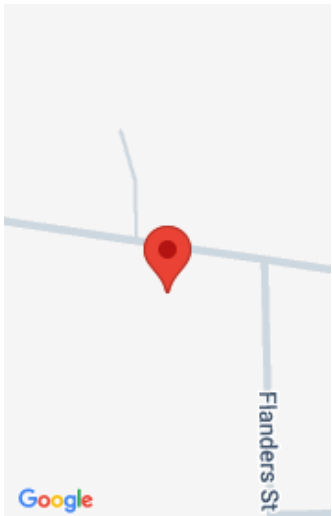

## Call us now

Phone: (231)730-8781  
Email: [tuckerbennerteam@gmail.com](mailto:tuckerbennerteam@gmail.com)  
Address: 2747 Lakeshore Drive, Twin Lake, MI 49457



# Basics

**Category:** Residential

**Status:** Active

**Bathrooms:** 3 baths

**Lot size:** 0.35 sq ft

**Bathrooms Full:** 1

**Rooms Total:** 11

**Bathrooms Half:** 2

**Type:** Single Family Residence

**Bedrooms:** 4 beds

**Area:** 1755 sq ft

**Year built:** 1900

**Lot Size Acres:** 0.35 acres

**County:** Washtenaw

# Building Details

**Building Area Total:** 1755 sq ft

**Architectural Style:** Craftsman, Historic

**Heating:** Forced Air

**Roof:** Asphalt, Metal

**Construction Materials:** Aluminum Siding, Wood Siding

**Sewer:** Public

**Stories:** 2

**Basement:** Full

# Amenities & Features

**Laundry Features:** In Basement, Laundry Room, Upper Level

**Utilities:** Natural Gas Connected, Cable Connected, Storm Sewer, High-Speed Internet

**Garage Spaces:** 2

**Appliances:** Dishwasher, Disposal, Dryer, Oven, Range, Refrigerator, Washer

**Lot Features:** Sidewalk

**Patio And Porch Features:** Deck, Porch(es)

**Flooring:** Carpet, Ceramic Tile, Tile, Wood

**Parking Features:** Garage Faces Front, Detached

**WaterSource:** Public

**Interior Features:** Ceiling Fan(s), Garage Door Opener, Eat-in Kitchen, Pantry

**Window Features:** Screens, Replacement, Insulated Windows, Window Treatments

**Cooling:** Central Air

Call us now

---

# Fees & Taxes

**Tax Assessed Value:** \$180,396  
**Tax Annual Amount:** \$8,686

**Tax Year:** 2024

---

# School Information

**High School District:** Chelsea

---

# Miscellaneous

**Road Surface Type:** Paved  
**CrossStreet:** Between Madison and Freer  
**Listing Terms:** Cash, FHA, VA Loan, Conventional

**Call us now**