

3507, WINNETASKA, NORTON SHORES, MI, 49441

https://tuckerbenner.com

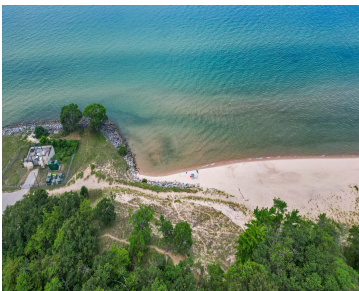

- 0 baths
- Lot
- Land
- Active

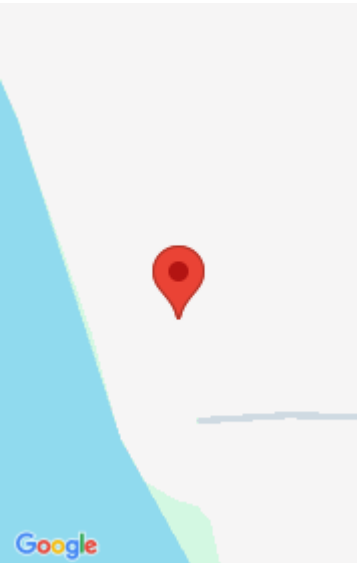

Call us now



Phone: (231)730-8781
Email: tuckerbennerteam@gmail.com
Address: 2747 Lakeshore Drive, Twin Lake, MI 49457



Basics

Category: Land
Status: Active
Lot size: 1.23 sq ft
Lot Size Acres: 1.23 acres

Type: Lot
Bathrooms: 0 baths
Subdivision Name: Idle-Wild Pines
County: Muskegon

Building Details

Current Use: Recreational

Amenities & Features

Utilities: Electricity Available, None
Waterfront Features: Lake
Lot Features: Rolling Hills, High Bank, Adj to Public Land, Buildable, Recreational, Wooded

Fees & Taxes

Tax Assessed Value: \$190,000
Tax Annual Amount: \$7,639
Tax Year: 2025

School Information

High School District: Mona Shores

Miscellaneous

Call us now

Road Surface Type: Unimproved

CrossStreet: Lincoln & Winnetaska

Listing Terms: Cash, Conventional

Call us now



Phone: (231)730-8781
Email: tuckerbennerteam@gmail.com
Address: 2747 Lakeshore Drive, Twin Lake, MI 49457

