

# 351, HYDER CIRCLE, PLAINWELL, MI, 49080

<https://tuckerbenner.com>

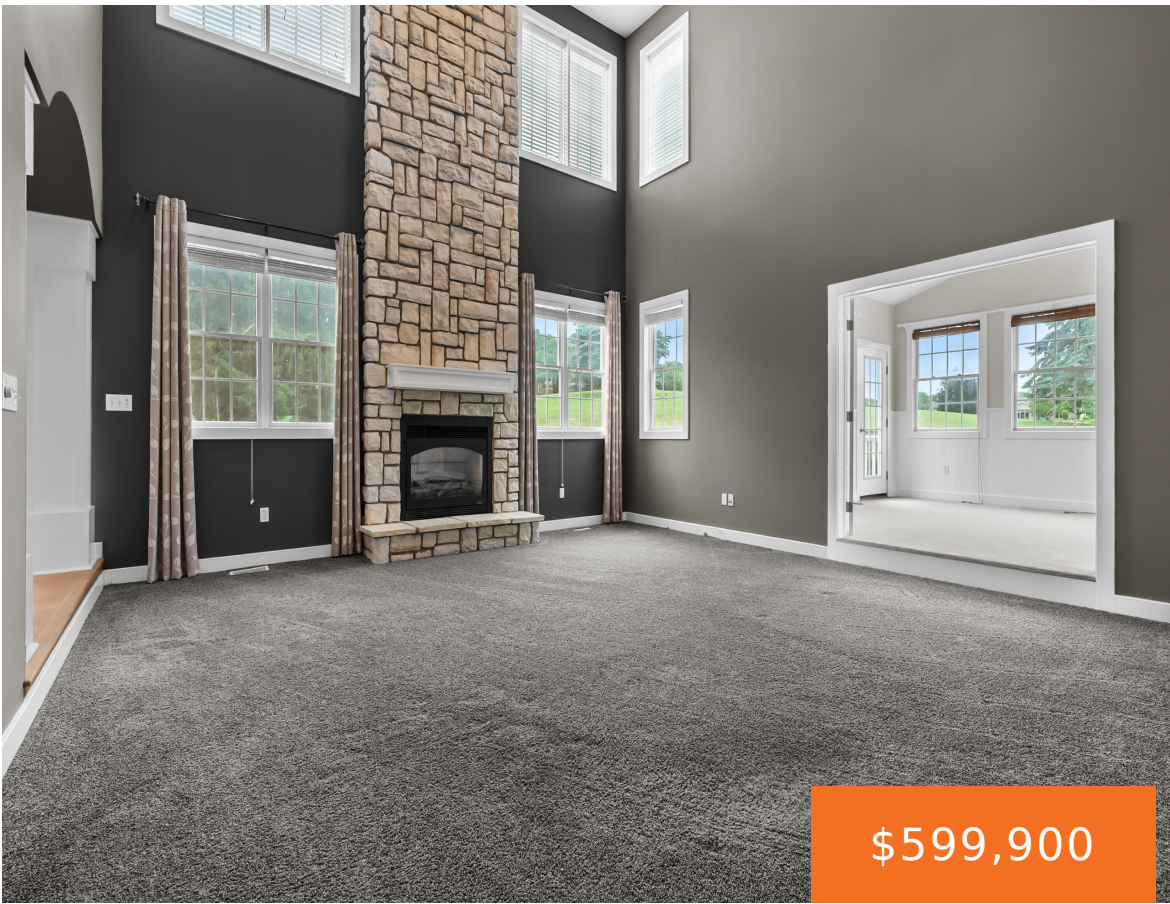

\$599,900

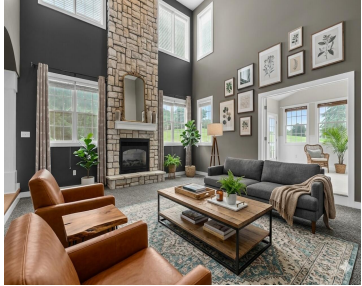

This exceptional custom home in Plainwell Schools features significant upgrades and quality finishes throughout. From the soaring 20' ceilings and the gorgeous stone fireplace of the great room to the spacious, high end kitchen with double ovens, walk-in pantry and huge center island, the heart of the home is both comfortable and impressive. The main [...]

- 4 beds
- 4 baths
- Single Family Residence
- Residential
- Active
- 3986 sq ft



## Basics

### Call us now



Phone: (231)730-8781  
Email: [tuckerbennerteam@gmail.com](mailto:tuckerbennerteam@gmail.com)  
Address: 2747 Lakeshore Drive, Twin Lake, MI 49457



**Category:** Residential

**Status:** Active

**Bathrooms:** 4 baths

**Lot size:** 1 sq ft

**Subdivision Name:** Hyder Meadows

**Lot Size Acres:** 1 acres

**County:** Allegan

**Type:** Single Family Residence

**Bedrooms:** 4 beds

**Area:** 3986 sq ft

**Year built:** 2002

**Bathrooms Full:** 3

**Rooms Total:** 9

**Bathrooms Half:** 1

---

## Building Details

**Building Area Total:** 3986 sq ft

**Architectural Style:** Traditional

**Heating:** Forced Air

**Roof:** Composition

**Construction Materials:** Stone, Vinyl Siding

**Sewer:** Septic Tank

**Stories:** 2

**Basement:** Daylight, Full

---

## Amenities & Features

**Laundry Features:** Laundry Room, Main Level

**Utilities:** Natural Gas Available, Electricity Available, Natural Gas Connected, Cable Connected

**Fireplace Features:** Gas Log, Living Room

**WaterSource:** Well

**Interior Features:** Ceiling Fan(s), Broadband, Garage Door Opener, Center Island, Eat-in Kitchen, Pantry

**Spa Features:** Whirlpool Tub

**Fireplaces Total:** 1

**Flooring:** Carpet, Ceramic Tile, Wood

**Parking Features:** Attached

**Garage Spaces:** 3

**Appliances:** Humidifier, Cooktop, Dishwasher, Dryer, Microwave, Range, Refrigerator, Washer, Water Softener Owned

**Window Features:** Insulated Windows, Window Treatments

**Patio And Porch Features:** Deck

**Cooling:** Central Air

---

## Fees & Taxes

**Call us now**



Phone: (231)730-8781

Email: tuckerbennerteam@gmail.com

Address: 2747 Lakeshore Drive, Twin Lake, MI 49457



**Tax Assessed Value:** \$185,222

**Tax Year:** 2026

**Tax Annual Amount:** \$6,514.42

---

## School Information

**High School District:** Plainwell

---

## Miscellaneous

**Road Surface Type:** Paved

**CrossStreet:** Rushing Drive & Nicole Court

**Listing Terms:** Cash, FHA, VA Loan, Conventional

### Call us now



Phone: (231)730-8781

Email: tuckerbennerteam@gmail.com

Address: 2747 Lakeshore Drive, Twin Lake, MI 49457

