

353, SAWYER, NEWAYGO, MI, 49337

https://tuckerbenner.com

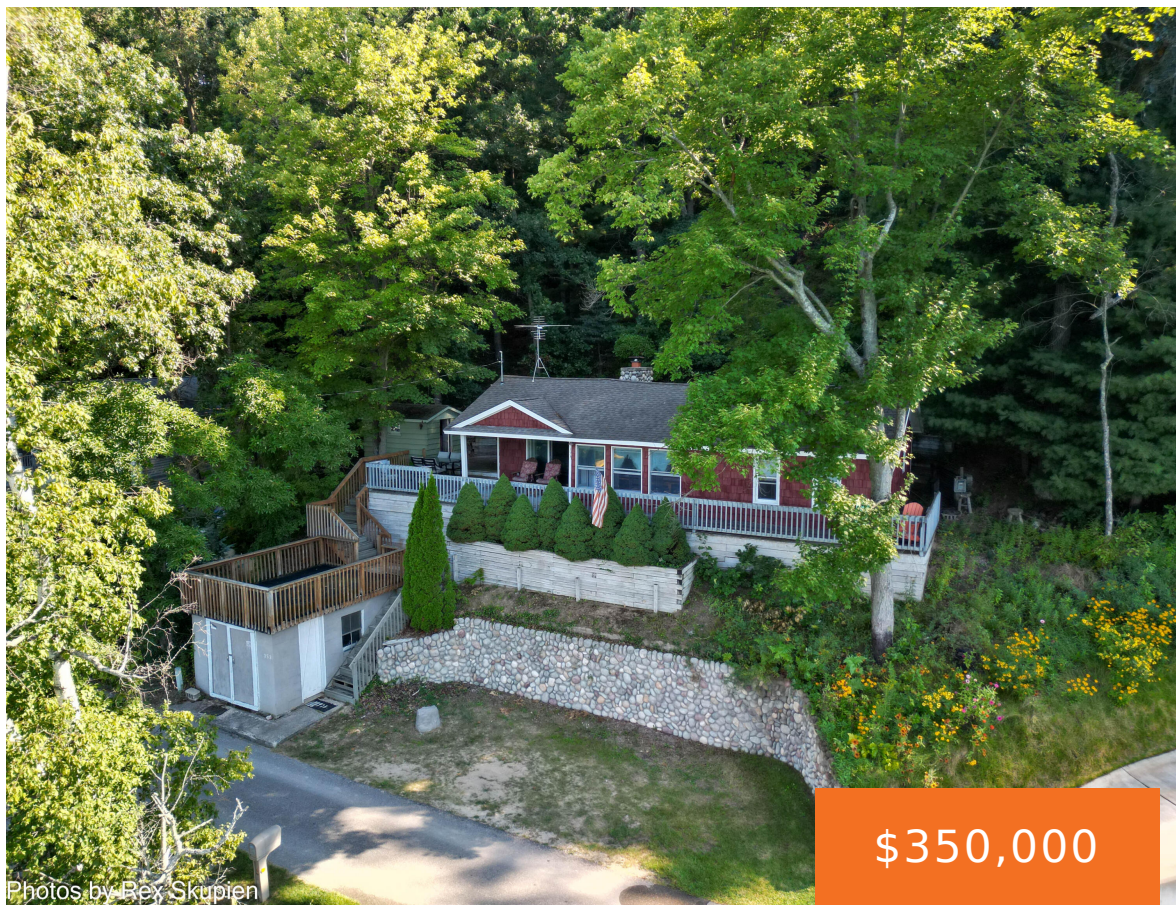

This nicely updated cottage on All-Sports Emerald Lake comes with 80 sandy feet of lakefront. and offers a beautiful, elevated view of one of the most beautiful lakes in the county. The home has new wood and cedar shake siding, a brand new mini-split for heating and cooling, a newer water heater and distinctive hardwood [...]

- 2 beds
- 1 bath
- Single Family Residence
- Residential
- Active
- 890 sq ft

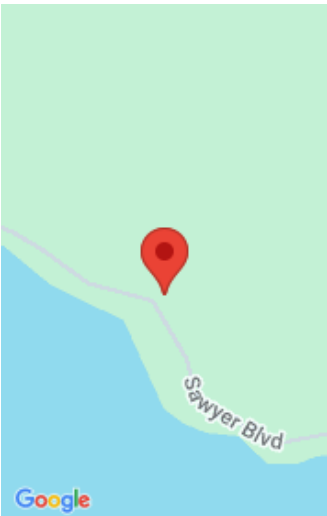

Call us now

Phone: (231)730-8781
Email: tuckerbennerteam@gmail.com
Address: 2747 Lakeshore Drive, Twin Lake, MI 49457

Basics

Category: Residential

Status: Active

Bathrooms: 1 bath

Lot size: 0.36 sq ft

Subdivision Name: Mich Land and Outing Co

Lot Size Acres: 0.36 acres

County: Newaygo

Type: Single Family Residence

Bedrooms: 2 beds

Area: 890 sq ft

Year built: 1950

Bathrooms Full: 1

Rooms Total: 5

Building Details

Building Area Total: 890 sq ft

Architectural Style: Ranch

Heating: Forced Air

Roof: Composition

Construction Materials: Wood Siding

Sewer: Public

Stories: 1

Basement: Other

Amenities & Features

Laundry Features: None

Utilities: Phone Available, Electricity Available, Phone Connected

Parking Features: Detached

Waterfront Features: Lake

Fireplace Features: Living Room

Garage Spaces: 1

WaterSource: Well

Appliances: Microwave, Range, Refrigerator

Interior Features: Pantry

Lot Features: Recreational

Patio And Porch Features: Deck

Fireplaces Total: 1

Cooling: Window Unit(s)

Fees & Taxes

Call us now

Tax Assessed Value: \$116,406

Association Fee: \$150

Tax Annual Amount: \$5,142

Association Fee Frequency: Other

Tax Year: 2024

Association Fee Includes: Other

School Information

High School District: Newaygo

Miscellaneous

CrossStreet: Centerline

Listing Terms: Cash, Conventional

Call us now