

35345, SWEET LAKE, GOBLES, MI, 49055

<https://tuckerbenner.com>



\$139,900

Mobile home (tag says modular) with PRIV DEEDED ACCESS to Sweet Lake not far away. This home has WHEELCHAIR ACCESS with ramp, wide hallway, wide doorways and raised toilets. Home and outbuildings each have a METAL ROOF, and owners have made many improvements to the home’s interior as well as adding an extra OUT BUILDING. [...]

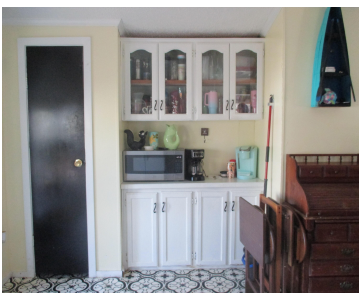

- 2 beds
- 2 baths
- Single Family Residence
- Residential
- Active
- 980 sq ft



Basics

Call us now



Phone: (231)730-8781
Email: tuckerbennerteam@gmail.com
Address: 2747 Lakeshore Drive, Twin Lake, MI 49457



Category: Residential

Status: Active

Bathrooms: 2 baths

Lot size: 0.43 sq ft

Subdivision Name: Sprague's Plat

Lot Size Acres: 0.43 acres

County: Van Buren

Type: Single Family Residence

Bedrooms: 2 beds

Area: 980 sq ft

Year built: 1997

Bathrooms Full: 2

Rooms Total: 6

Building Details

Building Area Total: 980 sq ft

Architectural Style: Ranch

Heating: Forced Air

Roof: Metal

Construction Materials: Vinyl Siding

Sewer: Septic Tank

Stories: 1

Basement: Slab

Amenities & Features

Laundry Features: Electric Dryer Hookup, Gas Dryer Hookup, Laundry Room, Main Level, Washer Hookup

Waterfront Features: Lake

Appliances: Dishwasher, Dryer, Microwave, Range, Refrigerator, Washer

Window Features: Insulated Windows

Utilities: High-Speed Internet

WaterSource: Well

Interior Features: LP Tank Rented

Patio And Porch Features: Porch(es)

Fees & Taxes

Tax Assessed Value: \$14,385

Tax Annual Amount: \$567

Tax Year: 2024

Call us now



Phone: (231)730-8781

Email: tuckerbennerteam@gmail.com

Address: 2747 Lakeshore Drive, Twin Lake, MI 49457



School Information

High School District: Gobles

Miscellaneous

Road Surface Type: Paved **CrossStreet:** 36th st and end of Sweet Lake
Listing Terms: Cash, FHA, VA Loan, Conventional

Call us now