

3544, MECHANIC, HILLSDALE, MI, 49242

<https://tuckerbenner.com>

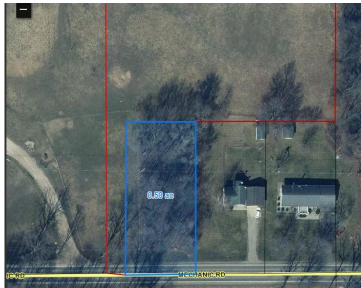

\$11,900



A nice sized half acre, wooded lot to put your new home on. A bit of clearing will be needed, but your yard would already have some mature trees in it. Township guidelines would need to be followed as far as size requirements and set back, but this space is perfect for a retiree that [...]

- 0 baths
- Lot
- Land
- Active



Call us now



Phone: (231)730-8781
Email: tuckerbennerteam@gmail.com
Address: 2747 Lakeshore Drive, Twin Lake, MI 49457



Basics

Category: Land

Status: Active

Lot size: 0.5 sq ft

County: Hillsdale

Type: Lot

Bathrooms: 0 baths

Lot Size Acres: 0.5 acres

Amenities & Features

Utilities: Electricity Available, Cable Available, None

Lot Features: Rolling Hills, Buildable, Wooded

Fees & Taxes

Tax Assessed Value: \$1,846

Tax Year: 2024

Tax Annual Amount: \$42

School Information

High School District: Hillsdale

Miscellaneous

Road Surface Type: Paved

CrossStreet: Bunn rd

Listing Terms: Cash

Call us now



Phone: (231)730-8781

Email: tuckerbennerteam@gmail.com

Address: 2747 Lakeshore Drive, Twin Lake, MI 49457

