

3546, FLEETWOOD, PORTAGE, MI, 49024

<https://tuckerbenner.com>

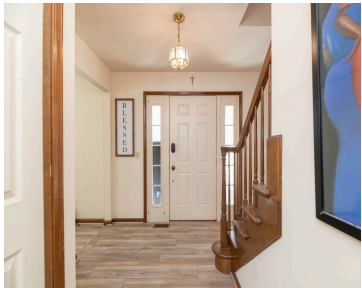

Welcome to this beautiful residence in Swan Creek, a prime location that offers a perfect blend of convenience and comfort. This expansive two-story home features six bedrooms and five full bathrooms, making it ideal for those who value space and privacy. Its close proximity to award-winning Portage schools, shopping malls, and restaurants, along with easy [...]

- 6 beds
- 5 baths
- Single Family Residence
- Residential
- Active
- 4866 sq ft

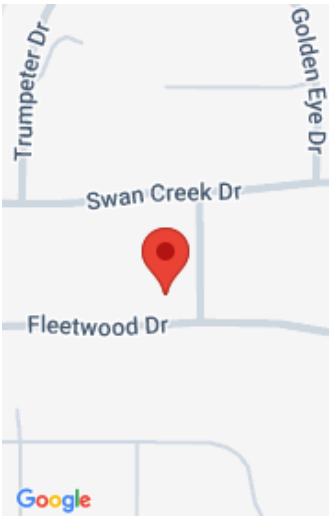

Basics

Category: Residential

Status: Active

Bathrooms: 5 baths

Lot size: 0.41 sq ft

Bathrooms Full: 5

Rooms Total: 14

Type: Single Family Residence

Bedrooms: 6 beds

Area: 4866 sq ft

Year built: 1984

Lot Size Acres: 0.41 acres

County: Kalamazoo

Building Details

Building Area Total: 3566 sq ft

Construction Materials: Brick, Vinyl Siding

Architectural Style: Traditional

Sewer: Public

Heating: Forced Air

Stories: 2

Roof: Shingle

Basement: Full

Amenities & Features

Laundry Features: Laundry Room, Main Level

Utilities: Phone Available, Natural Gas Available, Electricity Available, Cable Available, Phone Connected, Natural Gas Connected, Cable Connected, Broadband, High-Speed Internet

Parking Features: Garage Door Opener, Attached

Garage Spaces: 3

Appliances: Washer, Refrigerator, Range, Oven, Microwave, Dryer, Dishwasher

Lot Features: Corner Lot

Patio And Porch Features: Deck

Cooling: Central Air

Flooring: Carpet, Vinyl

Fencing: Fenced Back

Fireplace Features: Family Room, Living Room

WaterSource: Public

Interior Features: Ceiling Fan(s), Garage Door Opener, Kitchen Island, Pantry

Window Features: Low-Emissivity Windows, Skylight(s), Screens

Fireplaces Total: 1

Call us now

Fees & Taxes

Tax Assessed Value: \$207,821
Tax Annual Amount: \$13,120.80

Tax Year: 2024

School Information

High School District: Portage	HighSchool: Portage Northern High School
Middle Or Junior School: Portage North Middle School	Elementary School: Angling Road Elementary School

Miscellaneous

CrossStreet: Blue Heron and Swan creek	Listing Terms: Cash, FHA, VA Loan, MSHDA, Conventional
---	---

Call us now

	Phone: (231)730-8781	
	Email: tuckerbennerteam@gmail.com	
	Address: 2747 Lakeshore Drive, Twin Lake, MI 49457	