

# 355, BEACHWOOD, DOUGLAS, MI, 49406

<https://tuckerbenner.com>

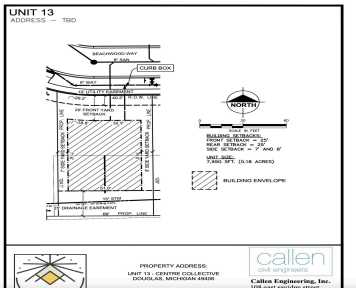

\$275,000



Scandinavian-Inspired Living Near the Shores of Lake Michigan! Rare opportunity to own a homesite in an exclusive 19-lot development just a short walk to the pristine beaches of Lake Michigan. Located in the charming communities of Douglas & Saugatuck, MI, this new development is designed for single-family homes, blending modern simplicity, functionality, and natural beauty [...]

- 0 baths
- Lot
- Land
- Active



## Call us now

Phone: (231)730-8781  
Email: [tuckerbennerteam@gmail.com](mailto:tuckerbennerteam@gmail.com)  
Address: 2747 Lakeshore Drive, Twin Lake, MI 49457

# Basics

**Category:** Land

**Status:** Active

**Lot size:** 0.18 sq ft

**County:** Allegan

**Type:** Lot

**Bathrooms:** 0 baths

**Lot Size Acres:** 0.18 acres

# Building Details

**Sewer:** Public Sewer

**Current Use:** Residential

# Amenities & Features

**Utilities:** Natural Gas Available, Electricity Available, Cable Available, Storm Sewer, Broadband, None

**Association Amenities:** Pets Allowed, Trail(s)

**Waterfront Features:** Pond

**WaterSource:** Public

**Lot Features:** Level, Site Condo, Buildable, Sidewalk

# Fees & Taxes

**Tax Assessed Value:** \$100,000

**Association Fee Frequency:** Monthly

**Association Fee:** \$125

**Tax Year:** 2024

**Tax Annual Amount:** \$2,500

**Association Fee Includes:** Lawn/Yard Care, Trash

# School Information

**High School District:** Saugatuck-Douglas

**HighSchool:** Saugatuck High School

**Middle Or Junior School:** Saugatuck Middle School

**Elementary School:** Douglas Elementary School

Call us now

# Miscellaneous

**CrossStreet:** Blue Star Hwy and Hamilton

**Listing Terms:** Cash, Conventional

**Call us now**



Phone: (231)730-8781  
Email: tuckerbennerteam@gmail.com  
Address: 2747 Lakeshore Drive, Twin Lake, MI 49457

