

# 3568, WOODBRIDGE, PORTAGE, MI, 49024

<https://tuckerbenner.com>

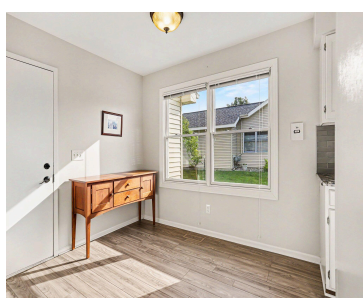
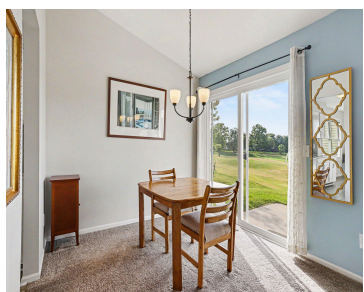
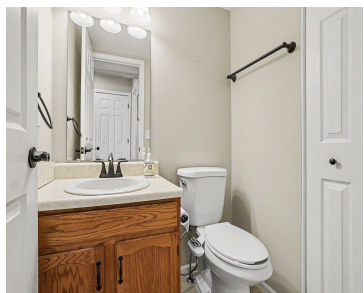

Stylish, move-in ready end unit with bright southern exposure! This well-maintained condo offers a welcoming living room with a gas fireplace and convenient double entry closets. The updated kitchen features white cabinetry, granite countertops, a cozy eating area, and main floor laundry just off the garage for everyday ease. Enjoy meals in the dining area [...]

- 3 beds
- 3 baths
- Condominium
- Residential
- Active
- 1533 sq ft



## Basics

### Call us now

Phone: (231)730-8781  
Email: [tuckerbennerteam@gmail.com](mailto:tuckerbennerteam@gmail.com)  
Address: 2747 Lakeshore Drive, Twin Lake, MI 49457



**Category:** Residential

**Status:** Active

**Bathrooms:** 3 baths

**Year built:** 1986

**Lot Size Acres:** 0 acres

**County:** Kalamazoo

**Type:** Condominium

**Bedrooms:** 3 beds

**Area:** 1533 sq ft

**Bathrooms Full:** 2

**Rooms Total:** 6

**Bathrooms Half:** 1

---

## Building Details

**Building Area Total:** 1533 sq ft **Construction Materials:** Brick, Vinyl Siding

**Architectural Style:** Traditional **Sewer:** Public

**Heating:** Forced Air **Stories:** 2

**Roof:** Composition **Basement:** Full

---

## Amenities & Features

**Laundry Features:** Main Level

**Association Amenities:** End Unit, Pets Allowed

**Fireplace Features:** Living Room

**WaterSource:** Public

**Interior Features:** Ceiling Fan(s), Garage Door Opener, Eat-in Kitchen, Pantry

**Window Features:** Screens, Insulated Windows, Window Treatments

**Fireplaces Total:** 1

**Flooring:** Carpet, Ceramic Tile, Vinyl

**Parking Features:** Attached

**Garage Spaces:** 2

**Appliances:** Dishwasher, Disposal, Dryer, Range, Refrigerator, Washer, Water Softener Owned

**Lot Features:** Level, Golf Community

**Patio And Porch Features:** Patio

**Cooling:** Central Air

---

## Fees & Taxes

### Call us now



Phone: (231)730-8781

Email: tuckerbennerteam@gmail.com

Address: 2747 Lakeshore Drive, Twin Lake, MI 49457



**Tax Assessed Value:** \$126,218 **Association Fee Frequency:** Monthly

**Association Fee:** \$504

**Tax Year:** 2025

**Tax Annual Amount:** \$5,572

**Association Fee Includes:** Trash, Snow Removal, Sewer, Lawn/Yard Care

---

## School Information

**High School District:** Portage

---

## Miscellaneous

**Road Surface Type:** Paved

**CrossStreet:** Moorsbridge & End

**Listing Terms:** Cash, VA Loan, Conventional

**Call us now**



Phone: (231)730-8781

Email: tuckerbennerteam@gmail.com

Address: 2747 Lakeshore Drive, Twin Lake, MI 49457

