

3571, DECKER, CUSTER, MI, 49405

<https://tuckerbenner.com>

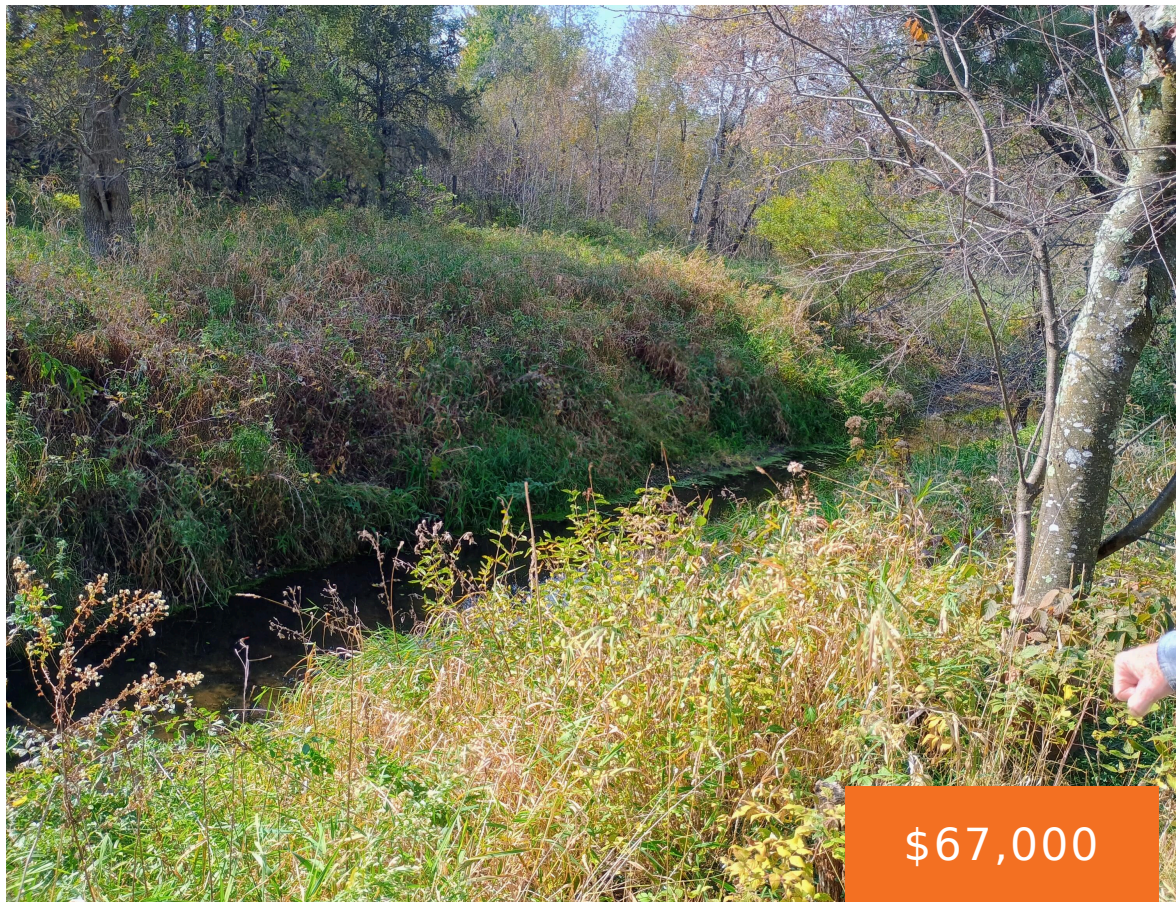

\$67,000

Great potential building site or camping getaway sitting on approximately 5 acres of mostly cleared land with a creek running along the backside of the property. There is also a large storage shed on the property that is in usable condition along with several other outbuildings that are in rough shape.



- 0 baths
- Acreage
- Land
- Active

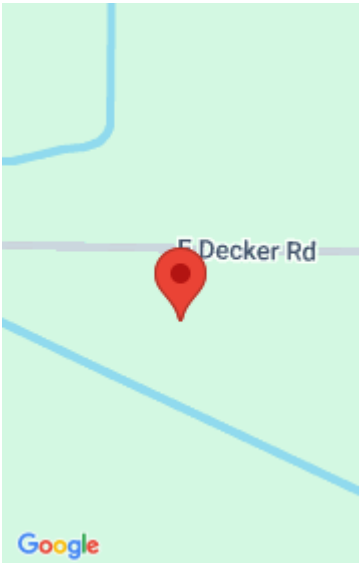

Call us now



Phone: (231)730-8781

Email: tuckerbennerteam@gmail.com

Address: 2747 Lakeshore Drive, Twin Lake, MI 49457



Basics

Category: Land

Status: Active

Lot size: 5 sq ft

County: Mason

Type: Acreage

Bathrooms: 0 baths

Lot Size Acres: 5 acres

Building Details

Current Use: Residential

Amenities & Features

Utilities: Electricity Connected

Waterfront Features: Stream/Creek

Lot Features: Buildable

Fees & Taxes

Tax Assessed Value: \$20,475

Tax Year: 2024

Tax Annual Amount: \$496.03

School Information

High School District: Mason Cnty Eastern

Miscellaneous

Call us now



Phone: (231)730-8781

Email: tuckerbennerteam@gmail.com

Address: 2747 Lakeshore Drive, Twin Lake, MI 49457



Road Surface Type: Unimproved

CrossStreet: N Stephens Road

Listing Terms: Cash, Conventional

Call us now



Phone: (231)730-8781
Email: tuckerbennerteam@gmail.com
Address: 2747 Lakeshore Drive, Twin Lake, MI 49457

