

3573, DEARING, PARMA, MI, 49269

<https://tuckerbenner.com>

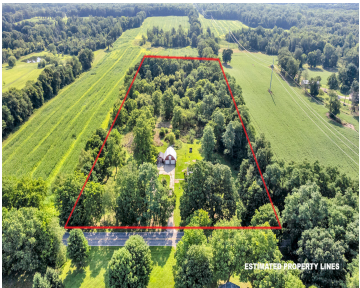
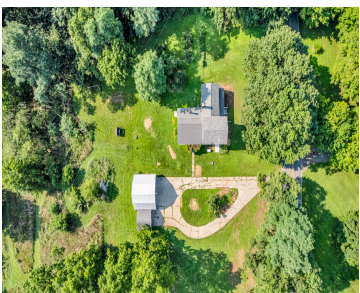

COUNTRY LIVING AT ITS' BEST! Charming Farmhouse on 5 Acres in Highly Desirable Western School District! This spacious 5-bedroom home offers a perfect blend of country charm & modern updates. Step inside to discover a large country kitchen with attached walk-in pantry, window sink & updates of rich cabinets. The main floor features 2 convenient [...]

- 5 beds
- 1 bath
- Single Family Residence
- Residential
- Active
- 2413 sq ft

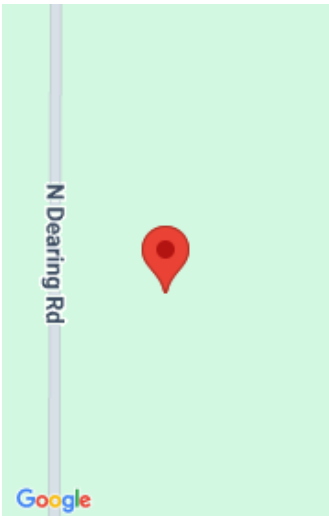

Call us now

Phone: (231)730-8781
Email: tuckerbennerteam@gmail.com
Address: 2747 Lakeshore Drive, Twin Lake, MI 49457



Basics

Category: Residential	Type: Single Family Residence
Status: Active	Bedrooms: 5 beds
Bathrooms: 1 bath	Area: 2413 sq ft
Lot size: 5 sq ft	Year built: 1900
Subdivision Name: None	Bathrooms Full: 1
Lot Size Acres: 5 acres	Rooms Total: 5
County: Jackson	

Building Details

Building Area Total: 2413 sq ft	Construction Materials: Aluminum Siding, Vinyl Siding, Wood Siding, Other
Architectural Style: Farmhouse	Sewer: Septic Tank
Heating: Forced Air	Stories: 2
Roof: Flat, Metal, Shingle	Basement: Full, Slab

Amenities & Features

Laundry Features: Main Level	Electric: Generator
Flooring: Carpet, Laminate, Linoleum, Tile, Vinyl	Utilities: Natural Gas Connected
Parking Features: Garage Faces Front, Detached	Fireplace Features: Gas/Wood Stove, Family Room, Wood Burning
Garage Spaces: 2	WaterSource: Well
Appliances: Dishwasher, Microwave, Oven, Range	Lot Features: Wooded
Patio And Porch Features: Covered, Enclosed	Fireplaces Total: 1
Cooling: Central Air	

Fees & Taxes

Call us now

Tax Assessed Value: \$71,977

Tax Annual Amount: \$2,392.22

Tax Year: 2024

School Information

High School District: Western

Miscellaneous

Road Surface Type: Paved

CrossStreet: County Farm & Benn Road

Listing Terms: Cash, Conventional

Call us now