

3592, TIBET, KALAMAZOO, MI, 49004

<https://tuckerbenner.com>

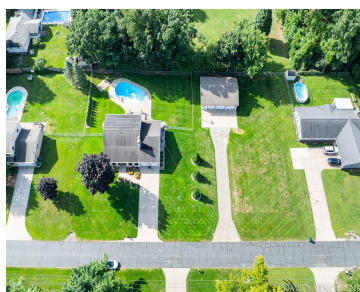

\$475,000



Incredible setting for this pool home, featuring 5 bedrooms and 2 1/2 bathrooms. Nearly 1 acre double lot (2 parcels) with meticulous lawn and landscaping. Large outbuilding with 3 overhead doors. Inside, you are welcomed with soaring ceilings, and open staircase. Main level living and family rooms offer spacious living and entertainment options just off [...]

- 5 beds
- 3 baths
- Single Family Residence
- Residential
- Active
- 3770 sq ft

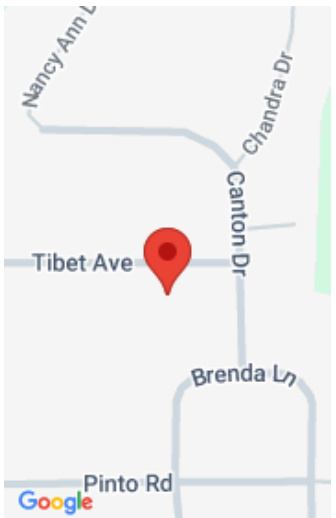

Call us now

Phone: (231)730-8781
 Email: tuckerbennerteam@gmail.com
 Address: 2747 Lakeshore Drive, Twin Lake, MI 49457



Basics

Category: Residential

Status: Active

Bathrooms: 3 baths

Lot size: 0.39 sq ft

Bathrooms Full: 2

Rooms Total: 11

Bathrooms Half: 1

Type: Single Family Residence

Bedrooms: 5 beds

Area: 3770 sq ft

Year built: 1975

Lot Size Acres: 0.39 acres

County: Kalamazoo

Building Details

Building Area Total: 2174 sq ft

Architectural Style: Traditional

Heating: Forced Air

Roof: Composition

Construction Materials: Brick

Sewer: Septic Tank

Stories: 2

Basement: Full

Amenities & Features

Laundry Features: Laundry Room, Main Level, Sink

Fencing: Fenced Back

Fireplace Features: Living Room

Appliances: Dishwasher, Dryer, Microwave, Oven, Refrigerator, Washer

Pool Features: In Ground

Parking Features: Attached

WaterSource: Well

Patio And Porch Features: Deck

Fees & Taxes

Tax Assessed Value: \$107,013

Tax Annual Amount: \$3,786.61

Tax Year: 2025

Call us now



Phone: (231)730-8781

Email: tuckerbennerteam@gmail.com

Address: 2747 Lakeshore Drive, Twin Lake, MI 49457



School Information

High School District: Parchment

Miscellaneous

Road Surface Type: Paved

CrossStreet: Canton Dr & Brenda Ln

Listing Terms: Cash, Conventional

Call us now



Phone: (231)730-8781

Email: tuckerbennerteam@gmail.com

Address: 2747 Lakeshore Drive, Twin Lake, MI 49457

