

36, GEORGETOWN CT, DEARBORN, MI, 48126

<https://tuckerbenner.com>

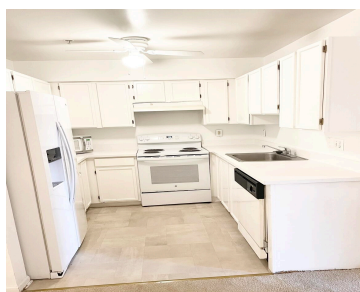

\$185,000

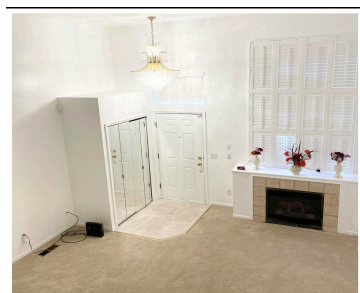

- 2 beds
- 1 bath
- Condominium
- Residential
- Active
- 0 sq ft



Basics



Call us now

Phone: (231)730-8781
Email: tuckerbennerteam@gmail.com
Address: 2747 Lakeshore Drive, Twin Lake, MI 49457



Category: Residential
Status: Active
Bathrooms: 1 bath
Lot size: 0.02 sq ft
Subdivision Name: Wayne County Condo Sub Plan 482
Lot Size Acres: 0.02 acres
County: Wayne

Type: Condominium
Bedrooms: 2 beds
Area: 0 sq ft
Year built: 1999
Bathrooms Full: 1
Rooms Total: 2

Building Details

Building Area Total: 0 sq ft
Architectural Style: Other
Heating: Forced Air
Basement: Slab

Construction Materials: Brick
Sewer: Public Sewer
Stories: 2

Amenities & Features

Laundry Features: In Unit, Lower Level
Garage Spaces: 1
Fireplaces Total: 1

Parking Features: Attached
WaterSource: Public

Fees & Taxes

Tax Assessed Value: \$67,914
Tax Annual Amount: \$3,331

Tax Year: 2023

School Information

High School District: Dearborn



Call us now

Phone: (231)730-8781
Email: tuckerbennerteam@gmail.com
Address: 2747 Lakeshore Drive, Twin Lake, MI 49457



Miscellaneous

CrossStreet: Shaefer

Listing Terms: Cash, FHA, Conventional



Call us now

Phone: (231)730-8781

Email: tuckerbennerteam@gmail.com

Address: 2747 Lakeshore Drive, Twin Lake, MI 49457

