

360, PARK, MANITOU BEACH, MI, 49253

<https://tuckerbenner.com>

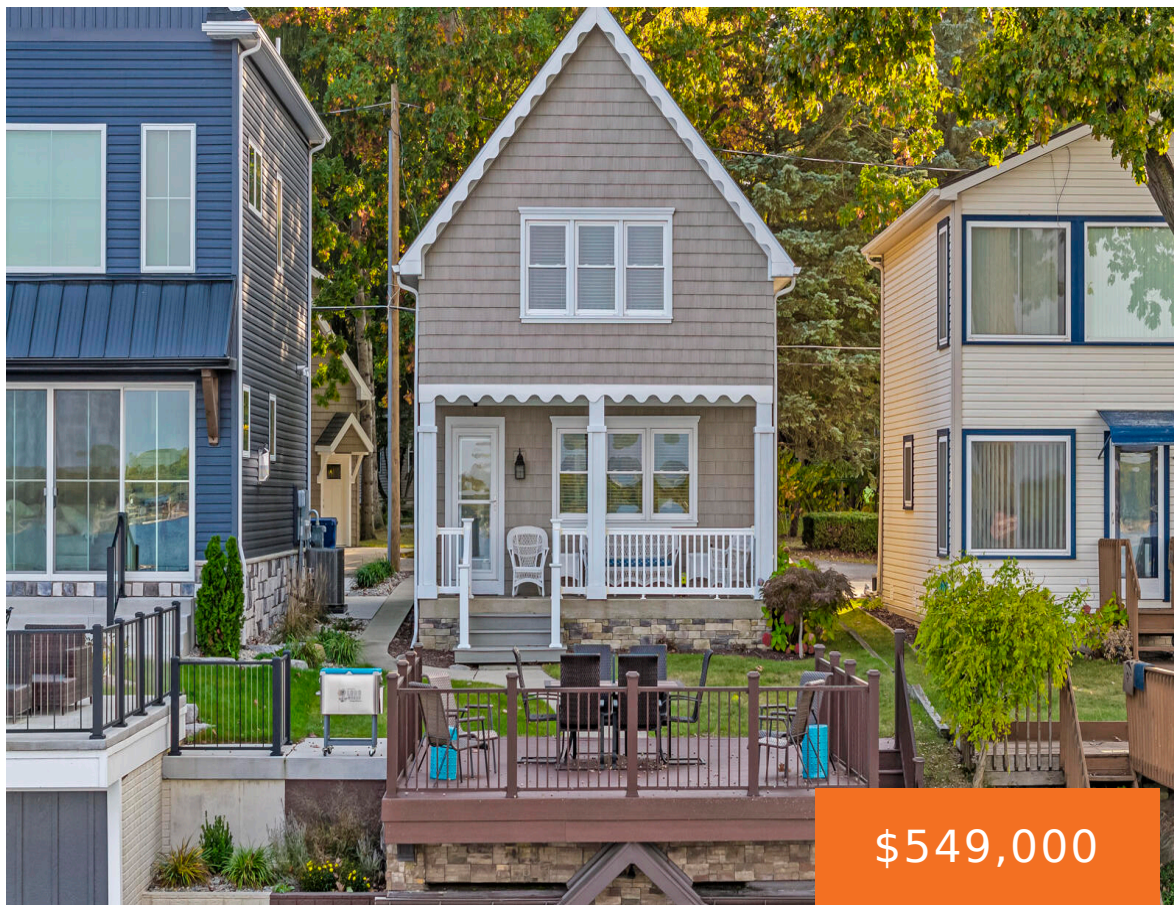

\$549,000



Spectacular Lakefront on Devil's Lake! Luxury, comfort, gorgeous views. Step into the open floor plan with the living room, kitchen & bath on the main level. Perfect for entertaining. The second level boasts 2 spacious bedrooms and a full bath, laundry and a walkup attic for extra storage space or even a kids play/fort area. [...]

- 2 beds
- 2 baths
- Single Family Residence
- Residential
- Active
- 1022 sq ft



Basics



Call us now

Phone: (231)730-8781
 Email: tuckerbennerteam@gmail.com
 Address: 2747 Lakeshore Drive, Twin Lake, MI 49457



Category: Residential

Status: Active

Bathrooms: 2 baths

Lot size: 0.07 sq ft

Bathrooms Full: 2

Rooms Total: 4

Type: Single Family Residence

Bedrooms: 2 beds

Area: 1022 sq ft

Year built: 1988

Lot Size Acres: 0.07 acres

County: Lenawee

Building Details

Building Area Total: 1022 sq ft

Architectural Style: Traditional

Heating: Forced Air

Basement: Crawl Space

Construction Materials: Vinyl Siding

Sewer: Public Sewer

Stories: 2

Amenities & Features

Laundry Features: Upper Level

Waterfront Features: Lake

Appliances: Refrigerator, Range

Window Features: Window Treatments

Cooling: Central Air

Utilities: Natural Gas Connected

WaterSource: Well

Interior Features: Ceiling Fan(s), Laminate Floor

Exterior Features: Porch(es), Deck(s)

Fees & Taxes

Tax Assessed Value: \$134,598

Tax Annual Amount: \$5,873

Tax Year: 2023

School Information

High School District: Addison



Call us now

Phone: (231)730-8781

Email: tuckerbennerteam@gmail.com

Address: 2747 Lakeshore Drive, Twin Lake, MI 49457



Miscellaneous

Road Surface Type: Paved

CrossStreet: Lookout St & Grove St

Listing Terms: Cash, Conventional



Call us now

Phone: (231)730-8781

Email: tuckerbennerteam@gmail.com

Address: 2747 Lakeshore Drive, Twin Lake, MI 49457

