361, ALLEGAN, OTSEGO, MI, 49078

https://tuckerbenner.com





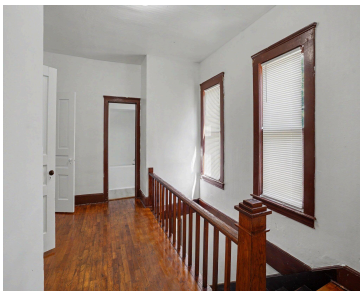



Three bedroom, two bath home in the City of Otsego. Main floor laundry and fenced backyard. All appliances now on the property stay with home.

- 3 beds
- 2 baths
- Single Family Residence
- Residential
- Active
- 1346 sq ft

Basics

Call us now

Phone: (231)730-8781
Email: tuckerbennerteam@gmail.com
Address: 2747 Lakeshore Drive, Twin Lake, MI 49457

Category: Residential

Type: Single Family Residence

Status: Active

Bedrooms: 3 beds

Bathrooms: 2 baths

Area: 1346 sq ft

Lot size: 0.19 sq ft

Year built: 1910

Bathrooms Full: 2

Lot Size Acres: 0.19 acres

Rooms Total: 7

County: Allegan

Building Details

Building Area Total: 1346 sq ft

Construction Materials: Wood Siding

Architectural Style: Traditional

Sewer: Public

Heating: Forced Air

Stories: 2

Roof: Composition

Basement: Partial

Amenities & Features

Laundry Features: Main Level

Utilities: Natural Gas Available, Electricity Available, Cable Available, Cable Connected, Storm Sewer, High-Speed Internet

Fencing: Fenced Back

Parking Features: Garage Door Opener, Detached

Garage Spaces: 1

WaterSource: Public

Appliances: Dryer, Microwave, Range, Washer

Interior Features: Broadband, Garage Door Opener, Eat-in Kitchen

Lot Features: Level, Sidewalk

Cooling: Wall Unit(s)

Fees & Taxes

Tax Assessed Value: $37,826

Tax Year: 2026

Tax Annual Amount: $1,655

Call us now

Phone: (231)730-8781

Email: tuckerbennerteam@gmail.com

Address: 2747 Lakeshore Drive, Twin Lake, MI 49457

School Information

High School District: Otsego

Miscellaneous

Road Surface Type: Paved

Listing Terms: Conventional

CrossStreet: Sherwood St & North St

Call us now

Phone: (231)730-8781

Email: tuckerbennerteam@gmail.com

Address: 2747 Lakeshore Drive, Twin Lake, MI 49457