

3616, 16TH, WYANDOTTE, MI, 48192

<https://tuckerbenner.com>

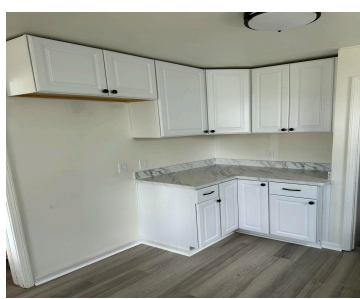

FULLY RENOVATED HOME! NEW large front porch, NEW kitchen, NEW full bath. Lets start with the completely new eat in kitchen. All new counters and cabinets with a new dishwasher, disposal, microwave and sink. Notice the premium Kohler sink with pull down spray wand faucet. There is a lazy susan in the corner. Tons of [...]

- 3 beds
- 1 bath
- Single Family Residence
- Residential
- Active
- 945 sq ft

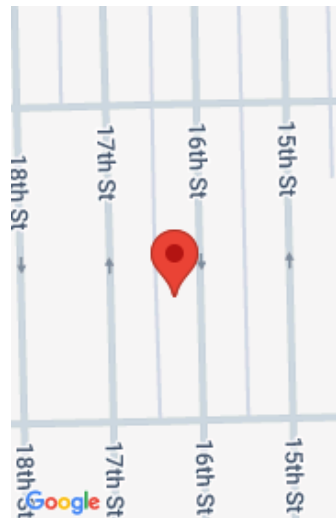

Call us now

Phone: (231)730-8781
Email: tuckerbennerteam@gmail.com
Address: 2747 Lakeshore Drive, Twin Lake, MI 49457



Basics

Category: Residential

Status: Active

Bathrooms: 1 bath

Lot size: 0.11 sq ft

Bathrooms Full: 1

Rooms Total: 6

Type: Single Family Residence

Bedrooms: 3 beds

Area: 945 sq ft

Year built: 1949

Lot Size Acres: 0.11 acres

County: Wayne

Building Details

Building Area Total: 945 sq ft **Construction Materials:** Aluminum Siding, Stone, Vinyl Siding

Sewer: Public

Heating: Forced Air

Stories: 2

Roof: Shingle

Basement: Full

Amenities & Features

Laundry Features: Gas Dryer Hookup, In Basement, Sink, Washer Hookup

Fencing: Fenced Back, Chain Link

Garage Spaces: 1.5

Appliances: Dishwasher, Disposal, Dryer, Microwave, Oven, Washer

Window Features: Screens, Replacement, Insulated Windows, Bay/Bow

Flooring: Carpet, Ceramic Tile, Laminate

Parking Features: Garage Faces Front, Detached

WaterSource: Public

Interior Features: Eat-in Kitchen, Pantry

Cooling: Central Air

Fees & Taxes

Call us now



Phone: (231)730-8781

Email: tuckerbennerteam@gmail.com

Address: 2747 Lakeshore Drive, Twin Lake, MI 49457



Tax Assessed Value: \$43,457

Tax Year: 2025

Tax Annual Amount: \$1,920

School Information

High School District: Wyandotte

Miscellaneous

Road Surface Type: Paved

CrossStreet: Eureka and Fort St.

Listing Terms: Cash, FHA, Conventional

Call us now



Phone: (231)730-8781

Email: tuckerbennerteam@gmail.com

Address: 2747 Lakeshore Drive, Twin Lake, MI 49457

