

**362, ROUND HILL, KALAMAZOO, MI, 49009**  
<https://tuckerbenner.com>

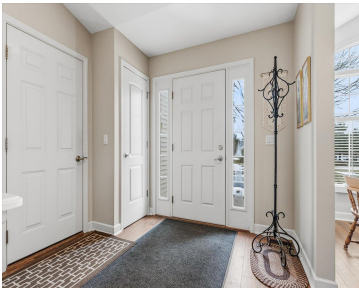

Enjoy worry free living in this beautifully updated condo located in the area's premier destination of Redstone Farms. Tucked away in a quiet community, yet short commute to all conveniences and easy access to US-131. Terrific floor plan with over 2300 sqft of finished living space, 2 bedrooms and 2.5 baths, and all main floor [...]

- 3 beds
- 3 baths
- Condominium
- Residential
- Active
- 1360 sq ft

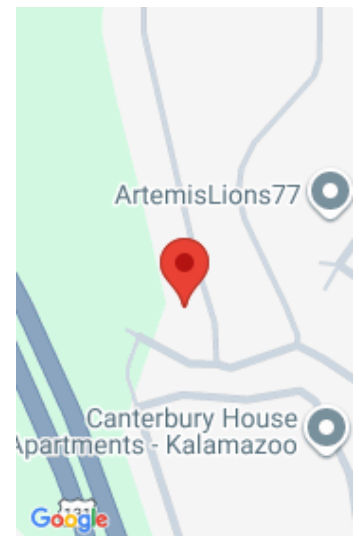

**Call us now**

Phone: (231)730-8781  
Email: [tuckerbennerteam@gmail.com](mailto:tuckerbennerteam@gmail.com)  
Address: 2747 Lakeshore Drive, Twin Lake, MI 49457

# Basics

**Category:** Residential

**Status:** Active

**Bathrooms:** 3 baths

**Year built:** 2002

**Lot Size Acres:** 0 acres

**County:** Kalamazoo

**Type:** Condominium

**Bedrooms:** 3 beds

**Area:** 1360 sq ft

**Bathrooms Full:** 2

**Rooms Total:** 7

**Bathrooms Half:** 1

# Building Details

**Building Area Total:** 1360 sq ft

**Architectural Style:** Ranch

**Heating:** Forced Air

**Roof:** Composition, Shingle

**Construction Materials:** Brick, Vinyl Siding

**Sewer:** Public

**Stories:** 1

**Basement:** Daylight, Full

# Amenities & Features

**Laundry Features:** Main Level

**Utilities:** Phone Available, Natural Gas Available, Electricity Available, Cable Available, Phone Connected, Natural Gas Connected, Storm Sewer

**Fireplace Features:** Gas Log, Living Room

**WaterSource:** Public

**Flooring:** Ceramic Tile, Wood

**Parking Features:** Garage Faces Front, Attached

**Garage Spaces:** 2

**Appliances:** Dishwasher, Disposal, Dryer, Microwave, Range, Refrigerator, Washer

**Interior Features:** Ceiling Fan(s), Broadband, Garage Door Opener, Eat-in Kitchen, Pantry

**Lot Features:** Cul-De-Sac

**Window Features:** Low-Emissivity Windows, Screens, Insulated Windows, Window Treatments

**Patio And Porch Features:** Deck, Patio, Porch(es)

**Fireplaces Total:** 1

**Cooling:** Central Air

## Call us now



---

## Fees & Taxes

**Tax Assessed Value:** \$108,411    **Association Fee Frequency:** Monthly  
**Association Fee:** \$325    **Tax Year:** 2025  
**Tax Annual Amount:** \$4,830.27    **Association Fee Includes:** Water, Trash, Snow Removal,  
Sewer, Lawn/Yard Care

---

## School Information

**High School District:** Kalamazoo

---

## Miscellaneous

**Road Surface Type:** Paved    **CrossStreet:** Penrose & Green Meadow  
**Listing Terms:** Cash, FHA, VA Loan, Conventional

**Call us now**