

3621, KENBROOKE, KALAMAZOO, MI, 49006

<https://tuckerbenner.com>

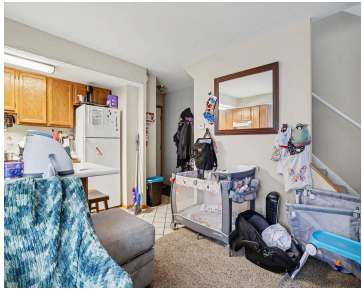

\$89,900



Close to WMU and K-College this condo is a great investment. End unit that features a great room space on the main floor and large upstairs bedroom with 2 closets upstairs. Sliders off the living room to a private patio. The building does have laundry facilities. Ample parking . Clubhouse and pool available to condo. [...]

- 1 bed
- 1 bath
- Condominium
- Residential
- Active
- 960 sq ft



Basics

Call us now

Phone: (231)730-8781
Email: tuckerbennerteam@gmail.com
Address: 2747 Lakeshore Drive, Twin Lake, MI 49457



Category: Residential

Status: Active

Bathrooms: 1 bath

Year built: 1960

Rooms Total: 2

Type: Condominium

Bedrooms: 1 bed

Area: 960 sq ft

Bathrooms Full: 1

County: Kalamazoo

Building Details

Building Area Total: 960 sq ft **Construction Materials:** Brick, Vinyl Siding

Architectural Style: Other **Sewer:** Public

Heating: Forced Air **Stories:** 2

Basement: Other

Amenities & Features

Laundry Features: In Basement

Association Amenities: Laundry, Pets Allowed, Storage

Appliances: Range, Refrigerator

Flooring: Carpet, Laminate

WaterSource: Public

Cooling: Central Air

Fees & Taxes

Tax Assessed Value: \$17,000

Association Fee: \$242

Tax Annual Amount: \$1,144.31

Association Fee Frequency: Monthly

Tax Year: 2025

School Information

High School District: Kalamazoo

Call us now



Phone: (231)730-8781

Email: tuckerbennerteam@gmail.com

Address: 2747 Lakeshore Drive, Twin Lake, MI 49457



Miscellaneous

CrossStreet: W Michigan & End

Listing Terms: Cash, Conventional

Call us now



Phone: (231)730-8781

Email: tuckerbennerteam@gmail.com

Address: 2747 Lakeshore Drive, Twin Lake, MI 49457

