

363, BRUNSON, BENTON HARBOR, MI, 49022

https://tuckerbenner.com

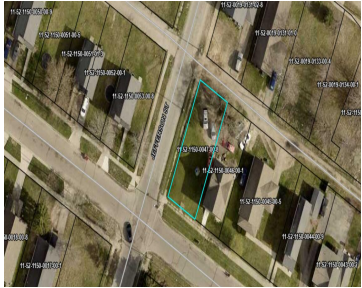
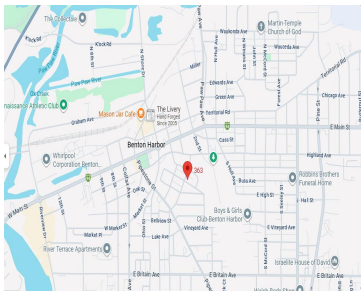

Affordable vacant land with endless possibilities! This unique parcel in the city of Benton Harbor is not currently buildable, but it offers tons of creative potential for those who love to think outside the box. Transform it into a community garden, pollinator haven, or private outdoor retreat. Use it as extra yard space, a pet [...]

- 0 baths
- Lot
- Land
- Active



Basics

Category: Land

Status: Active

Lot size: 0.18 sq ft

County: Berrien

Type: Lot

Bathrooms: 0 baths

Lot Size Acres: 0.18 acres

Call us now

Phone: (231)730-8781
 Email: tuckerbennerteam@gmail.com
 Address: 2747 Lakeshore Drive, Twin Lake, MI 49457



Building Details

Sewer: Public Sewer

Amenities & Features

Utilities: Natural Gas Available, Electricity Available, Cable Available, Phone Available, Storm Sewer, None

WaterSource: Public

Lot Features: Sidewalk, Corner Lot

Fees & Taxes

Tax Assessed Value: \$340

Tax Year: 2025

Tax Annual Amount: \$21

School Information

High School District: Benton Harbor

Miscellaneous

Road Surface Type: Paved

CrossStreet: Brunson Ave. and Jefferson St.

Listing Terms: Cash

Call us now



Phone: (231)730-8781

Email: tuckerbennerteam@gmail.com

Address: 2747 Lakeshore Drive, Twin Lake, MI 49457

