

3630, ELI, ANN ARBOR, MI, 48104

<https://tuckerbenner.com>

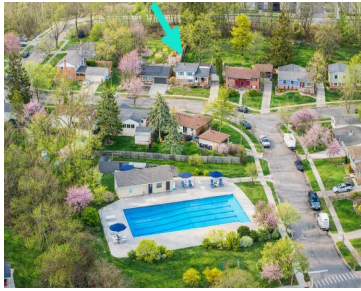

Incredible quad-level home in the highly sought-after Forestbrooke neighborhood, known for its tree-lined streets, vibrant sense of community, and the beloved Forestbrooke pool—beautifully updated and set to reopen brand new in May. Perfectly positioned on one of the most picturesque lots in the neighborhood, this property offers a sweeping backyard with serene wooded views, creating [...]

- 4 beds
- 2 baths
- Single Family Residence
- Residential
- Active
- 1883 sq ft

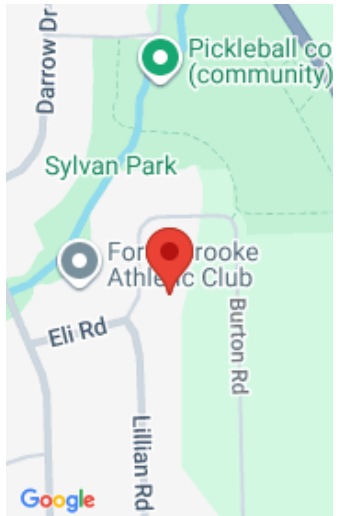

Call us now

Phone: (231)730-8781
Email: tuckerbennerteam@gmail.com
Address: 2747 Lakeshore Drive, Twin Lake, MI 49457



Basics

Category: Residential

Status: Active

Bathrooms: 2 baths

Lot size: 0.2 sq ft

Subdivision Name: Pittsfield Hills

Lot Size Acres: 0.2 acres

County: Washtenaw

Type: Single Family Residence

Bedrooms: 4 beds

Area: 1883 sq ft

Year built: 1961

Bathrooms Full: 2

Rooms Total: 8

Building Details

Building Area Total: 1883 sq ft

Sewer: Public

Stories: 2

Levels: Quad-Level

Construction Materials: Brick, Vinyl Siding

Heating: Forced Air

Roof: Shingle

Basement: Partial

Amenities & Features

Laundry Features: In Basement, Laundry Room

Utilities: Natural Gas Connected, Cable Connected, Storm Sewer

Fireplace Features: Den, Family Room, Wood Burning

WaterSource: Public

Interior Features: Garage Door Opener, Eat-in Kitchen, Pantry

Patio And Porch Features: Patio, Porch(es)

Cooling: Central Air

Flooring: Tile, Vinyl, Wood

Parking Features: Attached

Garage Spaces: 1

Appliances: Dishwasher, Dryer, Oven, Range, Refrigerator, Washer

Lot Features: Sidewalk

Fireplaces Total: 1

Fees & Taxes

Call us now



Phone: (231)730-8781

Email: tuckerbennerteam@gmail.com

Address: 2747 Lakeshore Drive, Twin Lake, MI 49457



Tax Assessed Value: \$130,644

Tax Year: 2026

Tax Annual Amount: \$6,766

School Information

High School District: Ann Arbor

HighSchool: Huron High School

Middle Or Junior School: Scarlett Middle School

Elementary School: Pittsfield Elementary School

Miscellaneous

CrossStreet: Yost & Eli

Listing Terms: Cash, FHA, VA Loan, Conventional

Call us now



Phone: (231)730-8781

Email: tuckerbennerteam@gmail.com

Address: 2747 Lakeshore Drive, Twin Lake, MI 49457

