

36465, MAIN, NEW BALTIMORE, MI, 48047

https://tuckerbenner.com

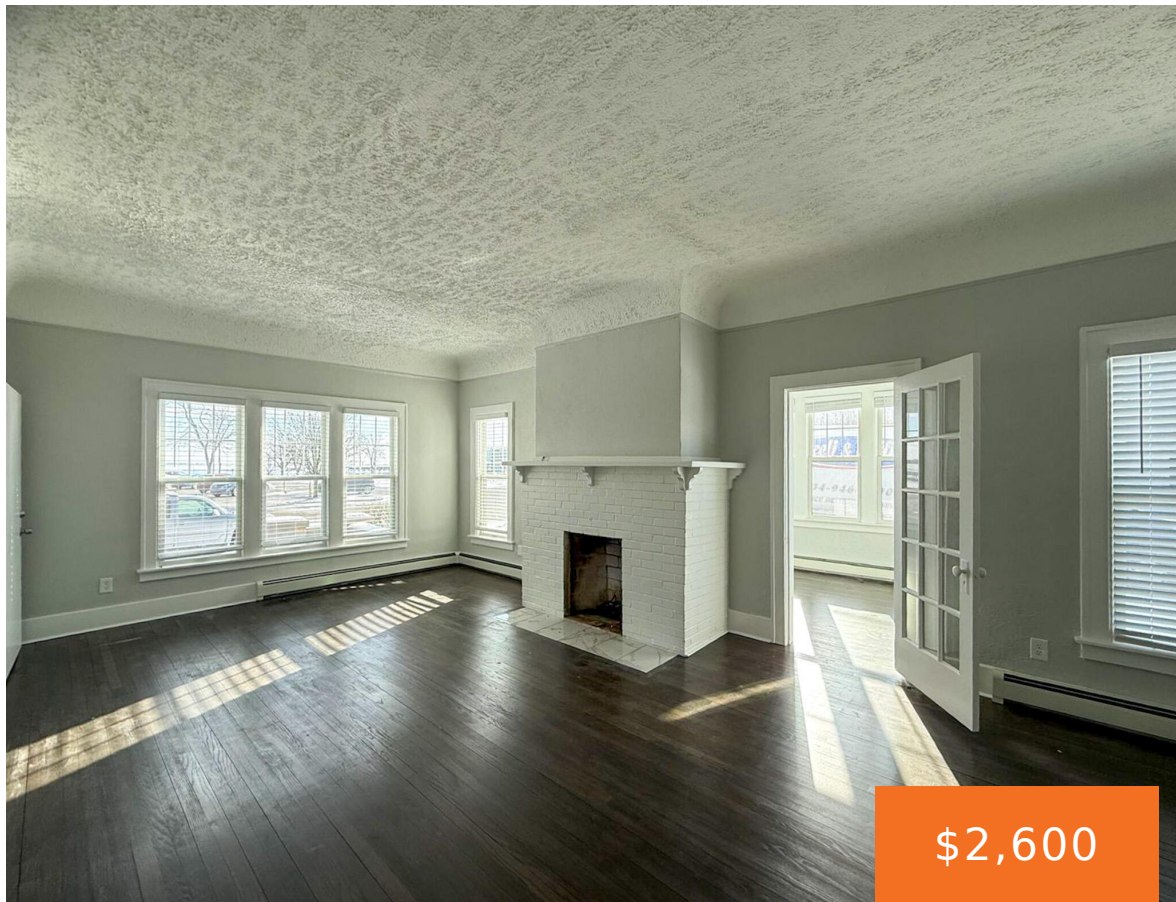

\$2,600

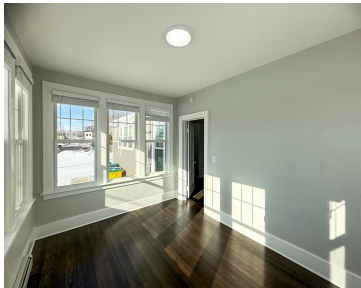

Discover this charming 1652 sq ft, 3-bedroom, 1-bath lower unit located right in the heart of downtown New Baltimore! You'll love being just a short walk from the beautiful waterfront. Inside, you'll find stunning hardwood floors flowing throughout the living areas. The kitchen is beautifully remodeled with updated cabinets and brand new stainless steel appliances, [...]

- 3 beds
- 1 bath
- Duplex
- Residential Lease
- Active
- 2478 sq ft



Call us now

Phone: (231)730-8781
Email: tuckerbennerteam@gmail.com
Address: 2747 Lakeshore Drive, Twin Lake, MI 49457

Basics

Category: Residential Lease
Status: Active
Bathrooms: 1 bath
Lot size: 0.5 sq ft
Bathrooms Full: 1
County: Macomb

Type: Duplex
Bedrooms: 3 beds
Area: 2478 sq ft
Year built: 1940
Lot Size Acres: 0.5 acres

Building Details

Heating: Baseboard, Hot Water **Stories:** 1

Amenities & Features

Laundry Features: In Basement
Waterfront Features: Lake
Fireplaces Total: 300
Parking Features: Detached
Garage Spaces: 1
Cooling: CeilingFan

Fees & Taxes

Tax Year: 3

School Information

High School District: Anchor Bay

Miscellaneous

Call us now

CrossStreet: Washington and Bedford **Owner Pays:** Lawn/Yard Care, Sewer, Snow Removal,
Taxes, Water

Tenant Pays: Electric, Heat

Call us now



Phone: (231)730-8781
Email: tuckerbennerteam@gmail.com
Address: 2747 Lakeshore Drive, Twin Lake, MI 49457

