

3647, BRENTWOOD, MUSKEGON, MI, 49441

<https://tuckerbenner.com>

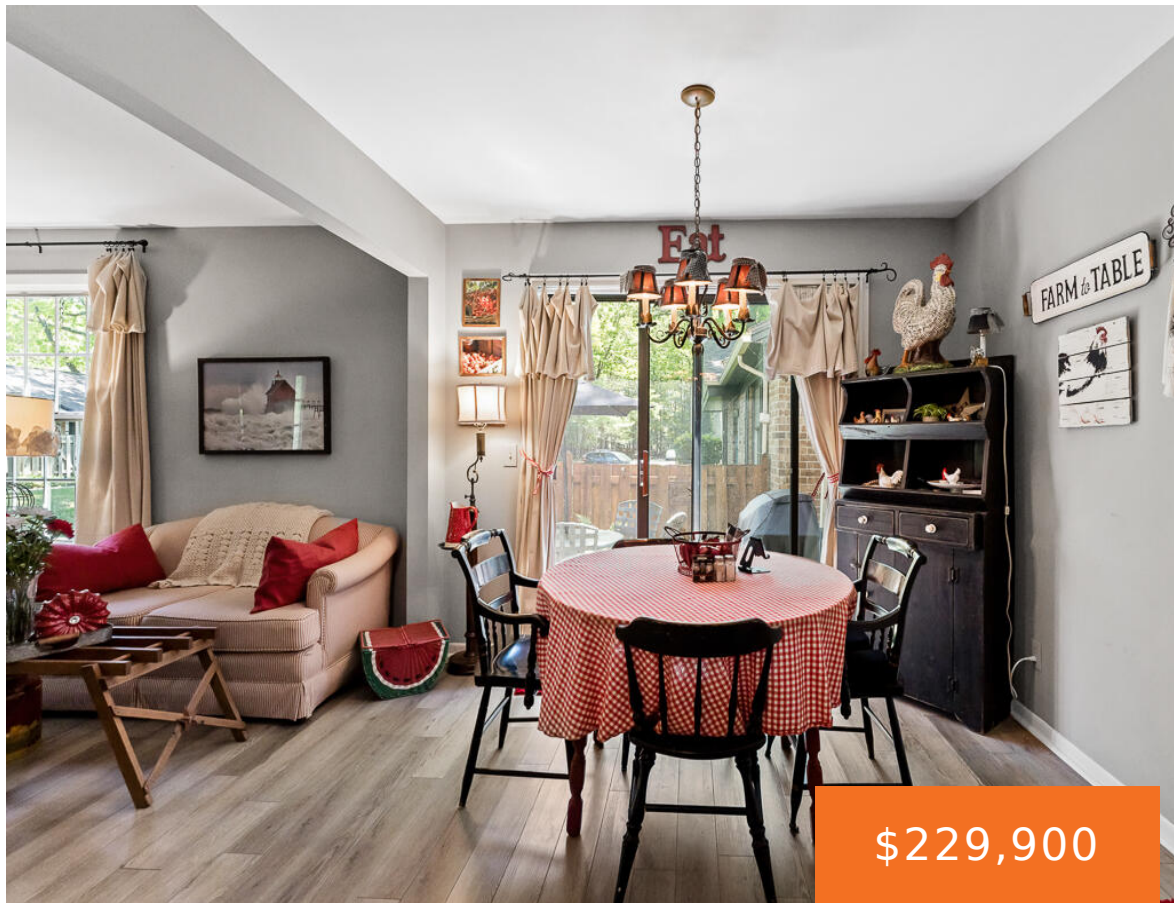

\$229,900



Jared Brown



Jared Brown



Jared Brown

Tucked into a beautifully wooded setting in Norton Shores, enjoy the cool breeze from the Lakeshore just down the road. Located near Mona Shores High School, this tastefully updated condo offers comfort, convenience, and a peaceful natural backdrop. The main level features an inviting living space, an attached garage, and a convenient half bath for [...]

- 2 beds
- 2 baths
- Condominium
- Residential
- Active
- 1403 sq ft



Basics

Call us now

Phone: (231)730-8781
 Email: tuckerbennerteam@gmail.com
 Address: 2747 Lakeshore Drive, Twin Lake, MI 49457



Category: Residential **Type:** Condominium

Status: Active **Bedrooms:** 2 beds

Bathrooms: 2 baths **Area:** 1403 sq ft

Year built: 1973 **Subdivision Name:** SEMINOLE GROVE CONDOMINIUMS

Bathrooms Full: 1 **Lot Size Acres:** 0 acres

Rooms Total: 7 **County:** Muskegon

Bathrooms Half: 1

Building Details

Building Area Total: 1104 sq ft

Construction Materials: Brick, Vinyl Siding

Sewer: Public

Heating: Forced Air

Stories: 2

Roof: Composition

Basement: Full

Amenities & Features

Laundry Features: In Basement

Utilities: Phone Available, Natural Gas Available, Cable Available, Phone Connected, Natural Gas Connected, Cable Connected

Parking Features: Attached

Garage Spaces: 1

WaterSource: Public

Appliances: Dishwasher, Disposal, Dryer, Range, Refrigerator, Washer

Interior Features: Garage Door Opener

Lot Features: Cul-De-Sac

Window Features: Insulated Windows, Window Treatments

Patio And Porch Features: Covered, Patio

Cooling: Central Air

Fees & Taxes

Call us now



Phone: (231)730-8781

Email: tuckerbennerteam@gmail.com

Address: 2747 Lakeshore Drive, Twin Lake, MI 49457



Tax Assessed Value: \$65,049 **Association Fee Frequency:** Monthly

Association Fee: \$248

Tax Year: 2025

Tax Annual Amount: \$2,511

Association Fee Includes: Trash, Snow Removal, Lawn/Yard Care, Cable/Satellite

School Information

High School District: Mona Shores

Miscellaneous

Road Surface Type: Paved

CrossStreet: Seminole & Brentwood

Listing Terms: Cash, Conventional

Call us now



Phone: (231)730-8781

Email: tuckerbennerteam@gmail.com

Address: 2747 Lakeshore Drive, Twin Lake, MI 49457

