

365, HARTLAND, TROY, MI, 48083

https://tuckerbenner.com

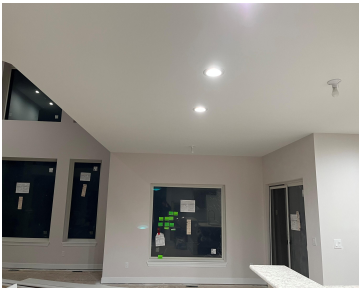

\$879,000

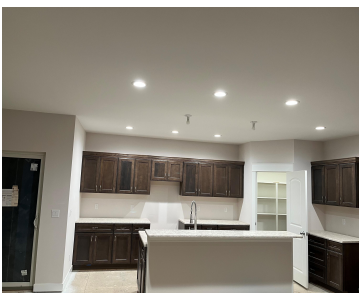

- 5 beds
- 6 baths
- Single Family Residence
- Residential
- Active
- 4925 sq ft

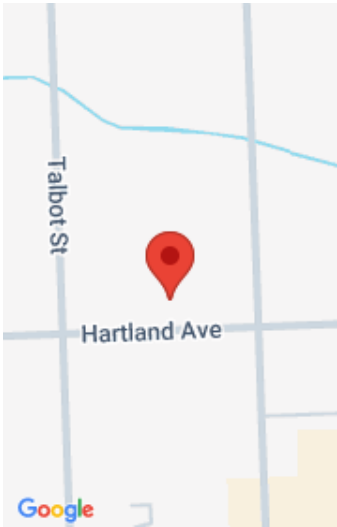

Call us now

Phone: (231)730-8781
Email: tuckerbennerteam@gmail.com
Address: 2747 Lakeshore Drive, Twin Lake, MI 49457

Basics

Category: Residential	Type: Single Family Residence
Status: Active	Bedrooms: 5 beds
Bathrooms: 6 baths	Area: 4925 sq ft
Lot size: 0.22 sq ft	Year built: 2025
Bathrooms Full: 4	Lot Size Acres: 0.22 acres
Rooms Total: 3216	County: Oakland
Bathrooms Half: 2	

Building Details

Building Area Total: 3216 sq ft	Construction Materials: Brick, Stone, Vinyl Siding
Architectural Style: Contemporary	Sewer: Private Sewer
Heating: Forced Air	Stories: 2
Basement: Full	

Amenities & Features

Laundry Features: Gas Dryer Hookup, Laundry Room, Sink, Upper Level, Washer Hookup	Utilities: Natural Gas Connected
Parking Features: Garage Faces Front, Garage Door Opener, Attached	Fireplace Features: Family Room, Gas Log
Garage Spaces: 2	WaterSource: Private Water
Appliances: Microwave	Interior Features: Ceiling Fan(s), Garage Door Opener, Gas/Wood Stove, Wood Floor, Kitchen Island, Eat-in Kitchen, Pantry
Lot Features: Level	Window Features: Low-Emissivity Windows, Screens, Insulated Windows
Exterior Features: Fenced Back, Porch(es), Patio	Fireplaces Total: 1
Cooling: Central Air	

Call us now



Fees & Taxes

Tax Assessed Value: \$109,680
Tax Annual Amount: \$5,705

Tax Year: 2024



School Information

High School District: Troy



Miscellaneous

Road Surface Type: Paved

CrossStreet: 16 Mile Rd and Livernois

Listing Terms: Cash, Conventional

Call us now



Phone: (231)730-8781
Email: tuckerbennerteam@gmail.com
Address: 2747 Lakeshore Drive, Twin Lake, MI 49457

