

# 3651, ALLENDALE, ANN ARBOR, MI, 48105

<https://tuckerbenner.com>

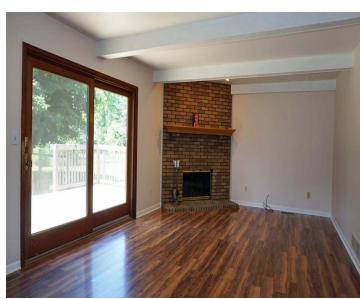

\$2,500

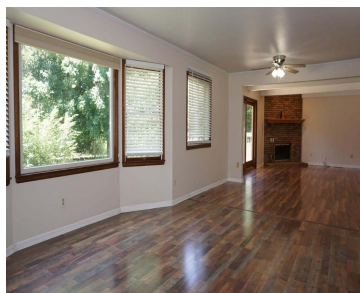

Great value here on this custom built, well constructed, immaculate, solid brick ranch has been beautifully maintained by the original owner! Sitting on a lovely 1.75 acre lot, this home has a virtually maintenance free exterior, open concept main living area, kitchen with breakfast bar, desk area and eat-in area, fireplace that can be used [...]

- 3 beds
- 3 baths
- Single Family Residence
- Residential Lease
- Active
- 1700 sq ft



## Basics

### Call us now



Phone: (231)730-8781  
 Email: [tuckerbennerteam@gmail.com](mailto:tuckerbennerteam@gmail.com)  
 Address: 2747 Lakeshore Drive, Twin Lake, MI 49457



**Category:** Residential Lease

**Status:** Active

**Bathrooms:** 3 baths

**Lot size:** 1.75 sq ft

**Bathrooms Full:** 2

**County:** Washtenaw

**Type:** Single Family Residence

**Bedrooms:** 3 beds

**Area:** 1700 sq ft

**Year built:** 1978

**Lot Size Acres:** 1.75 acres

**Bathrooms Half:** 1

---

## Building Details

**Architectural Style:** Ranch

**Stories:** 1

**Heating:** Forced Air

**Basement:** Full

---

## Amenities & Features

**Parking Features:** Attached

**Garage Spaces:** 2

---

## Fees & Taxes

**Tax Year:** 4

---

## School Information

**High School District:** Ann Arbor

**Middle Or Junior School:** Slauson Middle School

**HighSchool:** Huron High School

**Elementary School:** Abbot Elementary School

---

## Miscellaneous

**CrossStreet:** Allendale

**Pets Allowed:** Yes

**Call us now**



Phone: (231)730-8781

Email: tuckerbennerteam@gmail.com

Address: 2747 Lakeshore Drive, Twin Lake, MI 49457

