

3665, REMEMBRANCE, GRAND RAPIDS, MI, 49534

https://tuckerbenner.com



\$339,000

Perfect for first-time homebuyers, downsizers, or a small family, this inviting 2-bedroom, 2-bath home sits on a spacious 0.5-acre lot in the heart of Walker. The partially finished basement offers flexible space for a home office, playroom, or guest area. Enjoy the bright, all-window three-season room overlooking the backyard—ideal for relaxing or entertaining. Conveniently located [...]

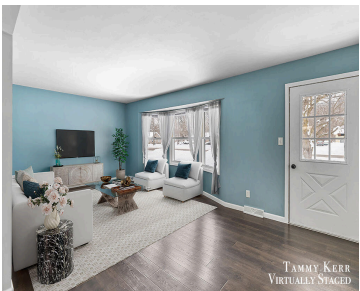

- 2 beds
- 2 baths
- Single Family Residence
- Residential
- Active
- 1486 sq ft

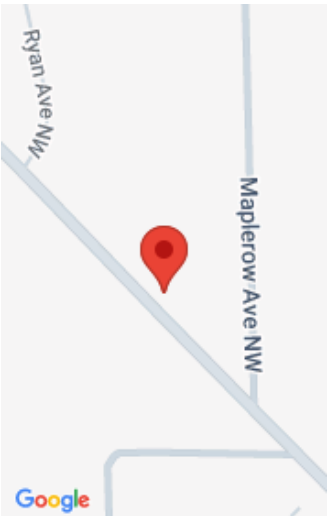

Call us now



Phone: (231)730-8781
Email: tuckerbennerteam@gmail.com
Address: 2747 Lakeshore Drive, Twin Lake, MI 49457



Basics

Category: Residential	Type: Single Family Residence
Status: Active	Bedrooms: 2 beds
Bathrooms: 2 baths	Area: 1486 sq ft
Lot size: 0.43 sq ft	Year built: 1986
Bathrooms Full: 2	Lot Size Acres: 0.43 acres
Rooms Total: 7	County: Kent

Building Details

Building Area Total: 1046 sq ft	Construction Materials: Aluminum Siding, Brick, Concrete
Architectural Style: Ranch	Sewer: Public
Heating: Forced Air	Stories: 1
Roof: Asphalt, Shingle	Basement: Full

Amenities & Features

Laundry Features: Laundry Room, Main Level	Flooring: Carpet, Vinyl
Utilities: Phone Available, Natural Gas Available, Electricity Available, Cable Available, Natural Gas Connected, Storm Sewer, High-Speed Internet	Parking Features: Garage Faces Front, Attached
Garage Spaces: 2	WaterSource: Public
Appliances: Dishwasher, Disposal, Dryer, Refrigerator, Washer	Interior Features: Ceiling Fan(s), Broadband
Lot Features: Level	Window Features: Insulated Windows, Window Treatments
Patio And Porch Features: 3 Season Room	Cooling: Central Air

Fees & Taxes

Call us now

Tax Assessed Value: \$103,512
Tax Annual Amount: \$2,800

Tax Year: 2025

School Information

High School District: Kenowa Hills

Miscellaneous

Road Surface Type: Paved
CrossStreet: leonard and Fenwick
Listing Terms: Cash, FHA, VA Loan, MSHDA, Conventional

Call us now