

# 368, LAKESHORE, HOLLAND, MI, 49424

<https://tuckerbenner.com>

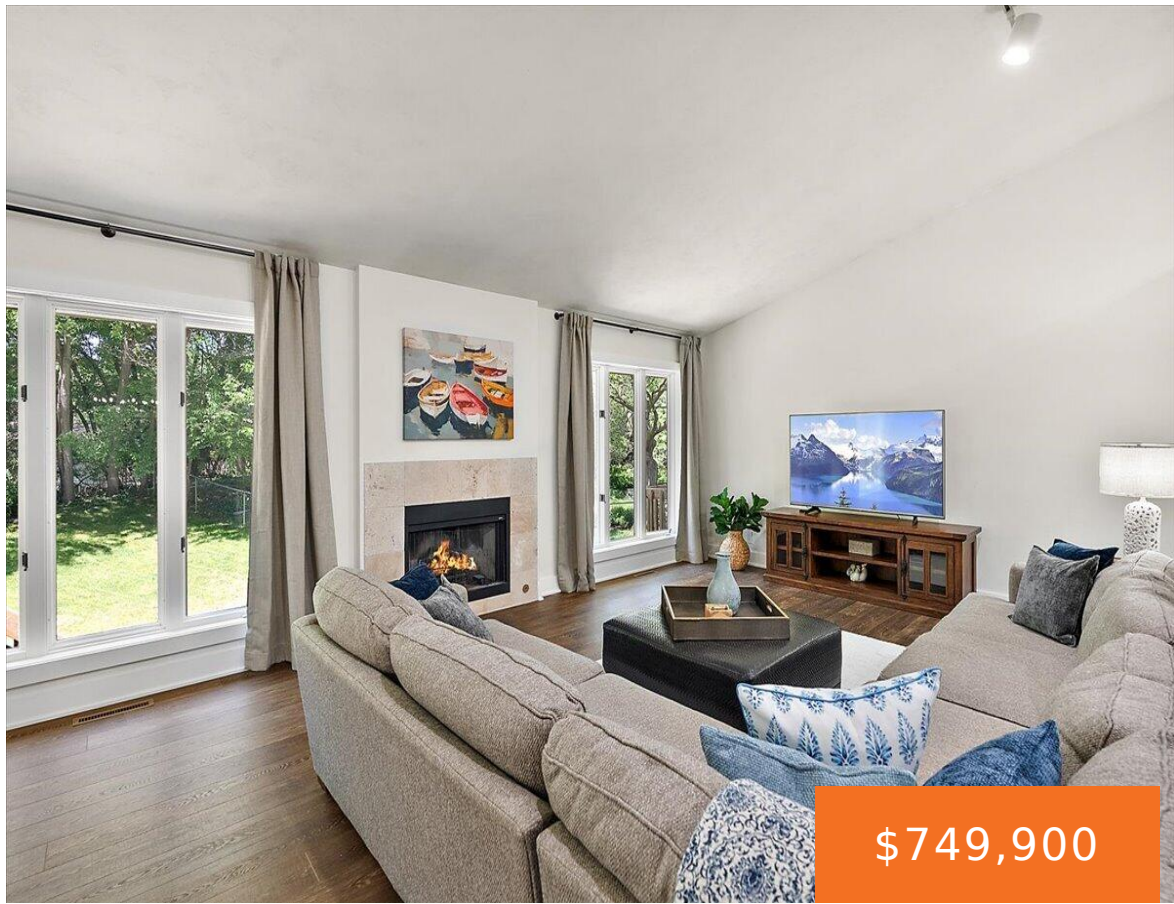

\$749,900

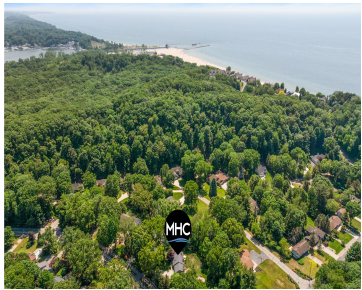
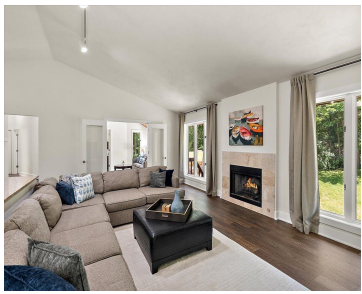

Welcome to the good life! Stop your scroll, this one is special. Rare deeded Lake Michigan beach access puts legendary sunsets, summer swims, and peaceful morning walks along the water's edge all within reach — and that's just the beginning. Completely renovated top to bottom and over 3,000 sq ft of living space make 368 [...]

- 4 beds
- 3 baths
- Single Family Residence
- Residential
- Active
- 3400 sq ft



## Basics

### Call us now



Phone: (231)730-8781  
Email: [tuckerbennerteam@gmail.com](mailto:tuckerbennerteam@gmail.com)  
Address: 2747 Lakeshore Drive, Twin Lake, MI 49457



**Category:** Residential

**Status:** Active

**Bathrooms:** 3 baths

**Lot size:** 0.37 sq ft

**Bathrooms Full:** 3

**Rooms Total:** 6

**Type:** Single Family Residence

**Bedrooms:** 4 beds

**Area:** 3400 sq ft

**Year built:** 1987

**Lot Size Acres:** 0.37 acres

**County:** Ottawa

---

## Building Details

**Building Area Total:** 1700 sq ft

**Architectural Style:** Ranch

**Heating:** Forced Air

**Roof:** Composition

**Construction Materials:** Vinyl Siding

**Sewer:** Public

**Stories:** 1

**Basement:** Daylight, Full, Walk-Out Access

---

## Amenities & Features

**Laundry Features:** Laundry Room, Lower Level, Sink

**Utilities:** Phone Available, Natural Gas Available, Electricity Available, Cable Available

**Parking Features:** Garage Faces Front, Attached

**Fireplace Features:** Gas Log, Living Room

**WaterSource:** Public

**Interior Features:** Broadband, Garage Door Opener, Center Island, Eat-in Kitchen

**Window Features:** Skylight(s), Screens, Insulated Windows, Window Treatments

**Fireplaces Total:** 1

**Flooring:** Laminate, Vinyl

**Fencing:** Fenced Back, Chain Link, Full

**Waterfront Features:** Lake

**Garage Spaces:** 2

**Appliances:** Dishwasher, Disposal, Dryer, Microwave, Range, Refrigerator, Washer

**Lot Features:** Sidewalk

**Patio And Porch Features:** Deck, Patio

**Cooling:** Central Air

---

## Fees & Taxes

### Call us now



Phone: (231)730-8781

Email: tuckerbennerteam@gmail.com

Address: 2747 Lakeshore Drive, Twin Lake, MI 49457



**Tax Assessed Value:** \$189,084

**Association Fee Frequency:** Annually

**Association Fee:** \$150

**Tax Year:** 2026

**Tax Annual Amount:** \$8,871

---

## School Information

**High School District:** West Ottawa

---

## Miscellaneous

**Road Surface Type:** Paved

**CrossStreet:** 168th and Ottawa Beach Rd

**Listing Terms:** Cash, Conventional

### Call us now



Phone: (231)730-8781

Email: tuckerbennerteam@gmail.com

Address: 2747 Lakeshore Drive, Twin Lake, MI 49457

