

3680, WHITEHALL, MUSKEGON, MI, 49445
<https://tuckerbenner.com>

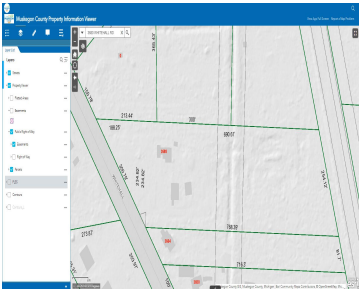

With 4.34 acres and a C2 zoning, the possibilities for this property are endless. Create your own business from home, sales lot in front, pole barn in rear. Possible building site. While the home needs improvements it is livable and functioning.

- 1 bath
- Business
- Commercial Sale
- Active

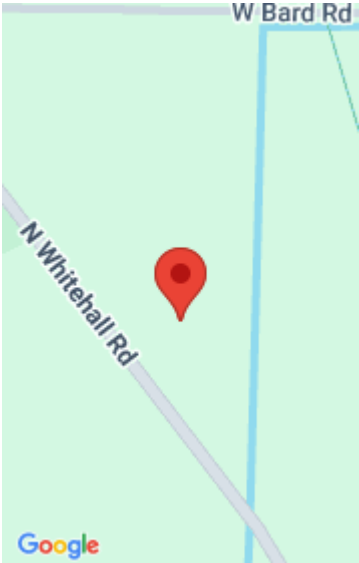

Basics

Category: Commercial Sale
Status: Active
Lot size: 4.34 sq ft
Bathrooms Full: 1
Business Type: Other

Type: Business
Bathrooms: 1 bath
Year built: 140
Lot Size Acres: 4.34 acres
County: Muskegon

Building Details

Building Area Total: 1200 sq ft
Construction Materials: Vinyl Siding
Heating: Forced Air

Number Of Units Total: 9
Sewer: Septic Tank
StoriesTotal: 1590

Amenities & Features

Inclusions: Non-Applicable
Utilities: Natural Gas Available, Electricity Available, Natural Gas Connected, Electricity Connected
Waterfront Features: Stream Creek
WaterSource: Well

Fees & Taxes

Tax Assessed Value: \$90,800
Tax Annual Amount: \$745
Tax Year: 2025

School Information

High School District: Reeths-Puffer

Call us now

Miscellaneous

CrossStreet: W. Bard and W. Tyler

Listing Terms: Conventional, Cash

Call us now



Phone: (231)730-8781
Email: tuckerbennerteam@gmail.com
Address: 2747 Lakeshore Drive, Twin Lake, MI 49457

