

369, TANGLEWOOD, BRIGHTON, MI, 48116

<https://tuckerbenner.com>

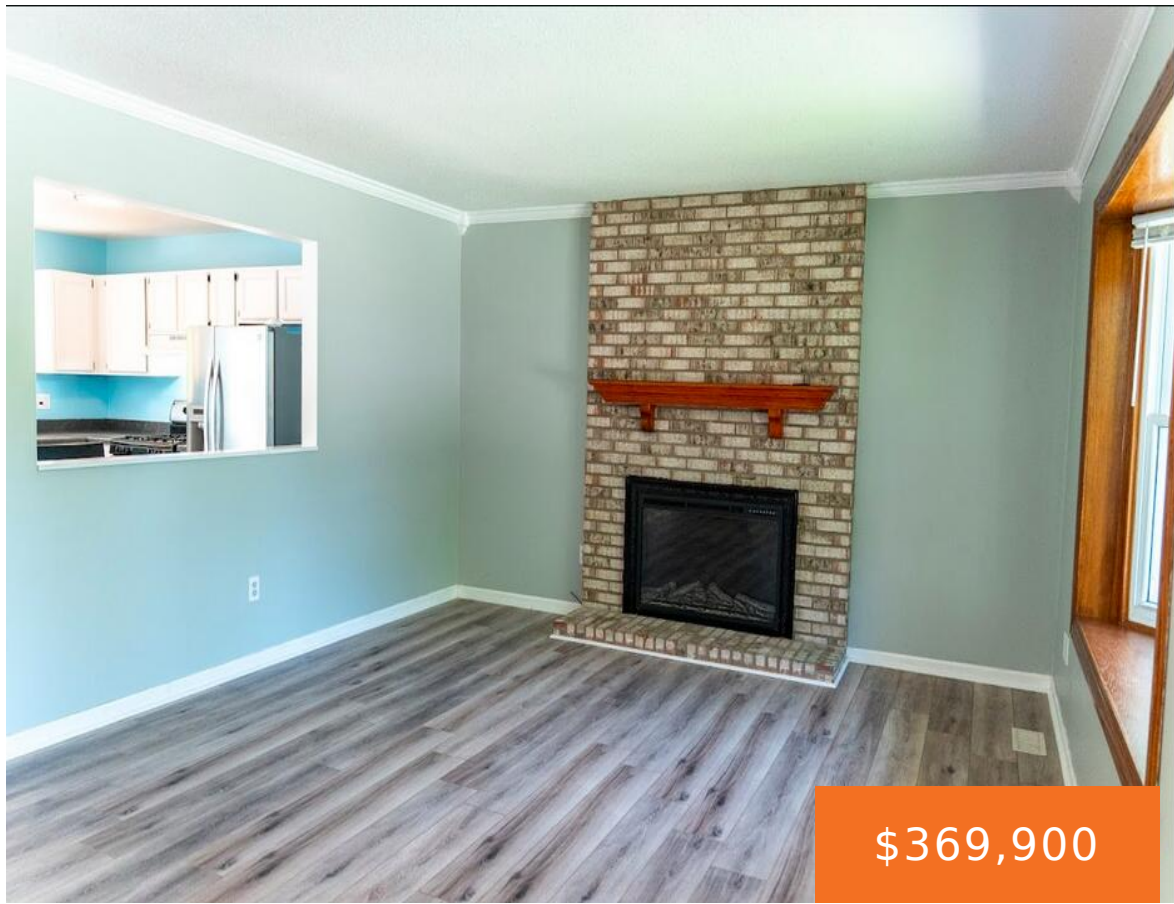

Surrounded by nature, right in the city of Brighton! Located at the end of a quiet court, this charming open-concept 2-full-bath ranch borders a 17+ acre semi-wooded natural area with pond. With over a quarter acre, this is close to parks, shopping, downtown and US-23 for easy commuting. Long list of updates includes brand new [...]

- 3 beds
- 2 baths
- Single Family Residence
- Residential
- Active
- 1215 sq ft



Basics

Call us now



Phone: (231)730-8781
Email: tuckerbennerteam@gmail.com
Address: 2747 Lakeshore Drive, Twin Lake, MI 49457



Category: Residential

Status: Active

Bathrooms: 2 baths

Lot size: 0.26 sq ft

Bathrooms Full: 2

Rooms Total: 7

Type: Single Family Residence

Bedrooms: 3 beds

Area: 1215 sq ft

Year built: 1985

Lot Size Acres: 0.26 acres

County: Livingston

Building Details

Building Area Total: 1215 sq ft

Architectural Style: Ranch

Heating: Forced Air

Basement: Full

Construction Materials: Vinyl Siding

Sewer: Public

Stories: 1

Amenities & Features

Laundry Features: In Basement

Fencing: Fenced Back

Garage Spaces: 1.5

Appliances: Dishwasher, Dryer, Range, Refrigerator, Washer, Water Softener Owned

Patio And Porch Features: Deck, Porch(es)

Cooling: Central Air

Flooring: Carpet, Tile, Vinyl

Parking Features: Attached

WaterSource: Public

Lot Features: Cul-De-Sac, Adj to Public Land

Fireplaces Total: 1

Fees & Taxes

Tax Assessed Value: \$135,531

Tax Annual Amount: \$4,886

Tax Year: 2026

School Information

Call us now



Phone: (231)730-8781

Email: tuckerbennerteam@gmail.com

Address: 2747 Lakeshore Drive, Twin Lake, MI 49457



High School District: Brighton

Miscellaneous

CrossStreet: Oak Ridge Dr and Rickett Rd

Listing Terms: Cash, FHA, VA Loan, MSHDA, Conventional

Call us now



Phone: (231)730-8781

Email: tuckerbennerteam@gmail.com

Address: 2747 Lakeshore Drive, Twin Lake, MI 49457

