

37, JACKSON, LAPEER, MI, 48446

<https://tuckerbenner.com>

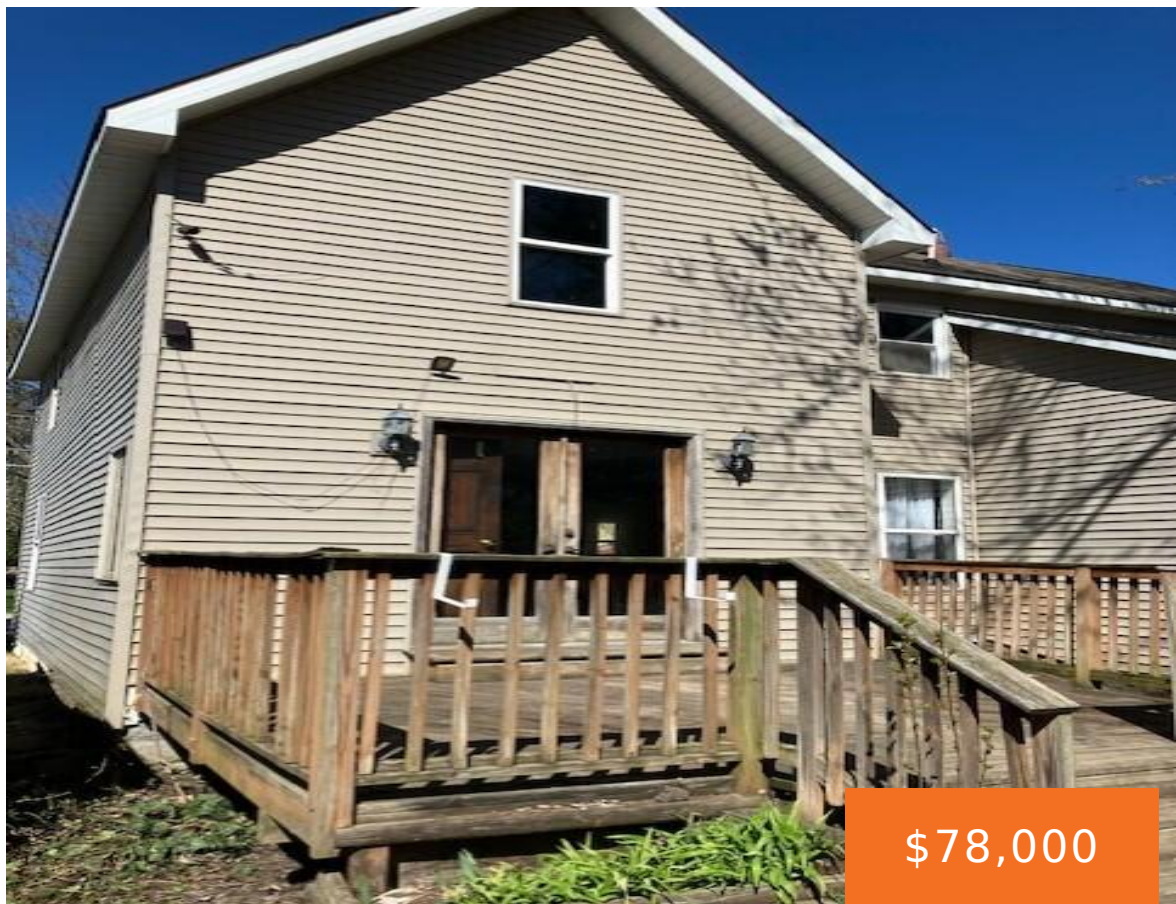

\$78,000



Investor Special – Home in Prime Lapeer Neighborhood! Enter at Your Own Risk – Demo in Progress This is your chance to create a masterpiece in one of Lapeer’s most desirable neighborhoods! Surrounded by well-maintained homes ranging from \$200k to \$400k this property sits in the heart of a thriving community and is brimming with [...]

- 3 beds
- 2 baths
- Single Family Residence
- Residential
- Active
- 2668 sq ft



Call us now

Phone: (231)730-8781
Email: tuckerbennerteam@gmail.com
Address: 2747 Lakeshore Drive, Twin Lake, MI 49457



Basics

Category: Residential

Status: Active

Bathrooms: 2 baths

Lot size: 0.11 sq ft

Bathrooms Full: 2

Rooms Total: 8

Type: Single Family Residence

Bedrooms: 3 beds

Area: 2668 sq ft

Year built: 1920

Lot Size Acres: 0.11 acres

County: Lapeer

Building Details

Building Area Total: 2668 sq ft

Architectural Style: Traditional

Stories: 2

Basement: Michigan Basement

Construction Materials: Vinyl Siding

Heating: Forced Air

Roof: Shingle

Amenities & Features

Laundry Features: Laundry Room

Utilities: Natural Gas Connected

Parking Features: Attached

WaterSource: Public

Window Features: Insulated Windows

Flooring: Wood

Fencing: Fenced Back

Garage Spaces: 1

Lot Features: Corner Lot

Patio And Porch Features: Deck, Patio

Fees & Taxes

Tax Assessed Value: \$50,000

Tax Year: 2024

Tax Annual Amount: \$2,500

Association Fee Includes: None

Call us now

School Information

High School District: Lapeer

Miscellaneous

Road Surface Type: Paved

CrossStreet: W Genesee & M-24

Listing Terms: Other, Cash

Call us now