

3716, PENNSYLVANIA, LANSING, MI, 48910

https://tuckerbenner.com

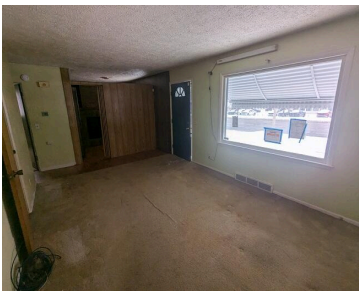

Cozy home has spacious livingroom area, 2 bedrooms on main floor, 2 bedrooms upstairs, basement has a family room with wood burning stove, enclosed back porch and fenced in backyard.

- 2 beds
- 3 baths
- Single Family Residence
- Residential
- Active
- 1420 sq ft

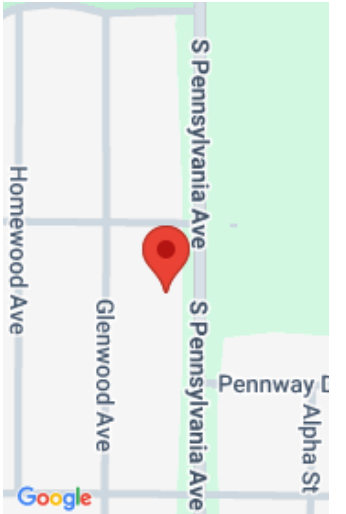

Call us now

Phone: (231)730-8781
Email: tuckerbennerteam@gmail.com
Address: 2747 Lakeshore Drive, Twin Lake, MI 49457

Basics

Category: Residential

Status: Active

Bathrooms: 3 baths

Lot size: 0.12 sq ft

Bathrooms Full: 2

Rooms Total: 6

Bathrooms Half: 1

Type: Single Family Residence

Bedrooms: 2 beds

Area: 1420 sq ft

Year built: 1950

Lot Size Acres: 0.12 acres

County: Ingham

Building Details

Building Area Total: 460 sq ft

Construction Materials: Aluminum Siding

Architectural Style: Bungalow

Sewer: Public Sewer

Heating: Forced Air

Stories: 1

Basement: Full

Amenities & Features

Laundry Features: Laundry Room

Parking Features: Garage Faces Front, Detached

Garage Spaces: 1

WaterSource: Public

Exterior Features: Porch(es)

Fireplaces Total: 2

Fees & Taxes

Tax Assessed Value: \$55,200

Tax Year: 2024

Tax Annual Amount: \$2,862

School Information

Call us now

High School District: Lansing

Miscellaneous

CrossStreet: Pennysilvania & Cavanaugh

Listing Terms: Cash

Call us now



Phone: (231)730-8781
Email: tuckerbennerteam@gmail.com
Address: 2747 Lakeshore Drive, Twin Lake, MI 49457

