

3720, MIDDLEBURY, KALAMAZOO, MI, 49006

https://tuckerbenner.com



\$330,000

Modern, immaculate ranch home with 3 Bedrooms and 2 FULL baths! Everything in your new home is updated! Both full baths are remodeled with low threshold shower entry. The impressive chef’s kitchen has granite countertops, center island with storage, and a stunning picture window to enjoy the beautifully landscaped backyard! Private, naturesque, FENCED backyard is [...]

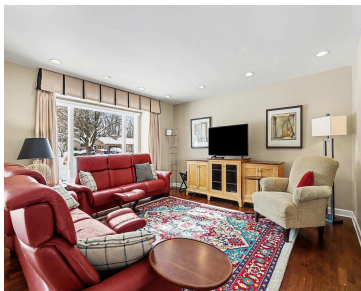

- 3 beds
- 2 baths
- Single Family Residence
- Residential
- Active
- 1554 sq ft

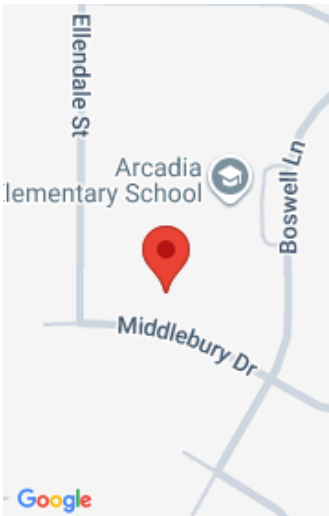

Call us now

Phone: (231)730-8781
Email: tuckerbennerteam@gmail.com
Address: 2747 Lakeshore Drive, Twin Lake, MI 49457

Basics

Category: Residential

Status: Active

Bathrooms: 2 baths

Lot size: 0.33 sq ft

Bathrooms Full: 2

Rooms Total: 6

Type: Single Family Residence

Bedrooms: 3 beds

Area: 1554 sq ft

Year built: 1963

Lot Size Acres: 0.33 acres

County: Kalamazoo

Building Details

Building Area Total: 1554 sq ft

Construction Materials: Brick, Vinyl Siding

Architectural Style: Ranch

Sewer: Public

Heating: Forced Air

Stories: 1

Roof: Composition

Basement: Full

Amenities & Features

Laundry Features: In Basement

Utilities: Natural Gas Connected, Cable Connected, Storm Sewer

Parking Features: Attached

Garage Spaces: 2

Appliances: Cooktop, Dishwasher, Disposal, Refrigerator

Lot Features: Sidewalk

Flooring: Wood

Fencing: Fenced Back, Invisible Fence

Fireplace Features: Family Room, Gas Log

WaterSource: Public

Interior Features: Center Island, Eat-in Kitchen

Window Features: Storms, Screens, Replacement, Garden Window, Window Treatments

Exterior Features: Scrn Porch

Cooling: Central Air

Patio And Porch Features: Patio

Fireplaces Total: 1

Call us now



Fees & Taxes

Tax Assessed Value: \$77,963
Tax Annual Amount: \$3,999

Tax Year: 2025



School Information

High School District: Kalamazoo



Miscellaneous

Road Surface Type: Paved
Listing Terms: Cash, FHA, VA Loan, Conventional

CrossStreet: Middlebury

Call us now