

3721, CEDAR LANDING, GRAND RAPIDS, MI, 49512

<https://tuckerbenner.com>

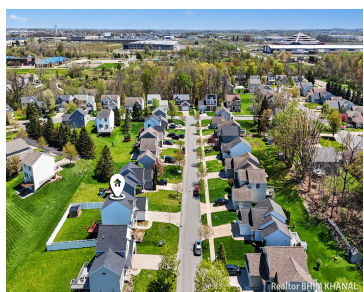

Welcome to this recently renovated and well-maintained home in a desirable neighborhood of BAILEY'S GROVE. This 2-story home offers 4 bedrooms and 3.5 bathrooms with finished basement with both convenience and charming character. The main floor features a spacious bright living room, bright kitchen with New Appliances, dining room with New Slider to large deck [...]

- 4 beds
- 4 baths
- Single Family Residence
- Residential
- Active
- 1980 sq ft

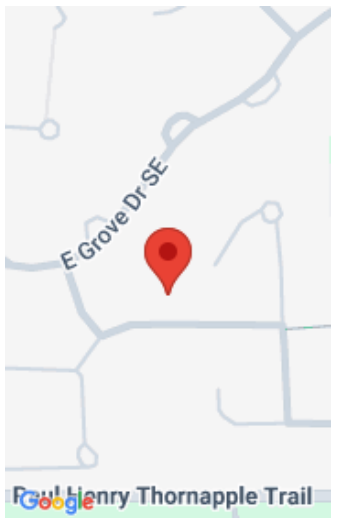

Call us now

Phone: (231)730-8781
Email: tuckerbennerteam@gmail.com
Address: 2747 Lakeshore Drive, Twin Lake, MI 49457



Basics

Category: Residential

Status: Active

Bathrooms: 4 baths

Lot size: 0.18 sq ft

Bathrooms Full: 3

Rooms Total: 8

Bathrooms Half: 1

Type: Single Family Residence

Bedrooms: 4 beds

Area: 1980 sq ft

Year built: 2005

Lot Size Acres: 0.18 acres

County: Kent

Building Details

Building Area Total: 1400 sq ft

Architectural Style: Traditional

Heating: Forced Air

Roof: Composition

Construction Materials: Vinyl Siding

Sewer: Public

Stories: 2

Basement: Daylight, Full

Amenities & Features

Laundry Features: Laundry Room, Upper Level

Utilities: Phone Available, Natural Gas Available, Electricity Available, Cable Available, Phone Connected, Natural Gas Connected, Cable Connected

Fencing: Fenced Back, Vinyl

Garage Spaces: 2

Appliances: Humidifier, Dishwasher, Disposal, Dryer, Microwave, Oven, Range, Refrigerator, Washer

Cooling: Central Air

Flooring: Carpet, Tile, Vinyl

Association Amenities: Pool

Parking Features: Garage Faces Front, Garage Door Opener, Attached

WaterSource: Public

Interior Features: Broadband, Garage Door Opener, Eat-in Kitchen

Fees & Taxes

Call us now



Phone: (231)730-8781

Email: tuckerbennerteam@gmail.com

Address: 2747 Lakeshore Drive, Twin Lake, MI 49457



Tax Assessed Value: \$120,016

Association Fee Frequency: Annually

Association Fee: \$395

Tax Year: 2025

Tax Annual Amount: \$4,754.34

Association Fee Includes: Snow Removal

School Information

High School District: Kentwood

Elementary School: Endeavor Elementary School

Miscellaneous

Road Surface Type: Paved

CrossStreet: 60th st and East Paris

Listing Terms: Cash, FHA, VA Loan, MSHDA, Conventional

Call us now



Phone: (231)730-8781

Email: tuckerbennerteam@gmail.com

Address: 2747 Lakeshore Drive, Twin Lake, MI 49457

