

3729, BOULDER, TROY, MI, 48084
https://tuckerbenner.com

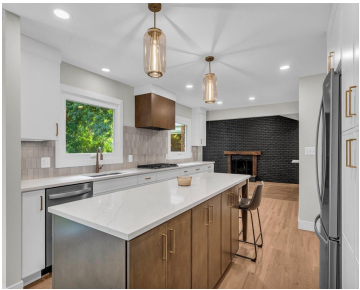

\$749,000



Coveted SW TROY w TROY Schools! SPECTACULAR, completely renovated masterpiece blending modern elegance and timeless charm. Open floor plan with sparkling wood floors (LVP in FR), and brand new windows that flood the home with natural light. The heart of the home is the gorgeous, custom kitchen with quartz countertops, sleek tile backsplash, all new [...]

- 4 beds
- 3 baths
- Single Family Residence
- Residential
- Active
- 2371 sq ft

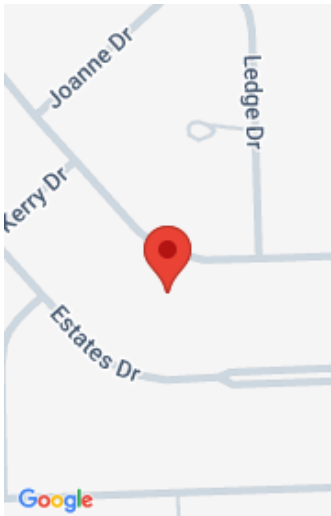

Call us now

Phone: (231)730-8781
Email: tuckerbennerteam@gmail.com
Address: 2747 Lakeshore Drive, Twin Lake, MI 49457

Basics

Category: Residential

Status: Active

Bathrooms: 3 baths

Lot size: 0.32 sq ft

Bathrooms Full: 2

Rooms Total: 11

Bathrooms Half: 1

Type: Single Family Residence

Bedrooms: 4 beds

Area: 2371 sq ft

Year built: 1968

Lot Size Acres: 0.32 acres

County: Oakland

Building Details

Building Area Total: 2371 sq ft

Construction Materials: Brick, Vinyl Siding

Architectural Style: Colonial

Sewer: Public

Heating: Forced Air

Stories: 2

Roof: Asphalt, Shingle

Basement: Partial

Amenities & Features

Laundry Features: Gas Dryer Hookup, Laundry Room, Main Level, Washer Hookup

Flooring: Ceramic Tile, Vinyl, Wood

Utilities: Cable Available

Parking Features: Garage Faces Side, Garage Door Opener, Attached

Fireplace Features: Family Room

Garage Spaces: 2.5

WaterSource: Public

Appliances: Built-In Electric Oven, Cooktop, Dishwasher, Disposal, Double Oven, Microwave, Refrigerator

Interior Features: Ceiling Fan(s), Broadband, Garage Door Opener, Center Island

Lot Features: Level

Window Features: Screens, Replacement, Insulated Windows

Patio And Porch Features: Covered, Porch(es)

Fireplaces Total: 1

Cooling: Central Air

Call us now

Fees & Taxes

Tax Assessed Value: \$137,320
Tax Annual Amount: \$4,057.12

Tax Year: 2024

School Information

High School District: Troy
Middle Or Junior School: Boulan Park
Middle School

HighSchool: Troy High School
Elementary School: Schroeder Elementary
School

Miscellaneous

Road Surface Type: Paved
CrossStreet: N.of Big Beaver S. of Wattles
Listing Terms: Cash, Conventional

Call us now

 Phone: (231)730-8781
Email: tuckerbennerteam@gmail.com
Address: 2747 Lakeshore Drive, Twin Lake, MI 49457

