

3729, BOULDER, TROY, MI, 48084
https://tuckerbenner.com

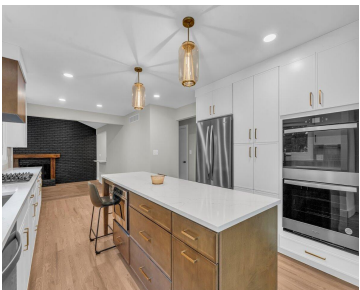

Coveted SW TROY w TROY Schools! SPECTACULAR, completely renovated masterpiece blending modern elegance and timeless charm. Open floor plan with sparkling wood floors (LVP in FR), and brand new windows that flood the home with natural light. The heart of the home is the gorgeous, custom kitchen with quartz countertops, sleek tile backsplash, all new [...]

- 4 beds
- 3 baths
- Single Family Residence
- Residential Lease
- Active
- 2371 sq ft

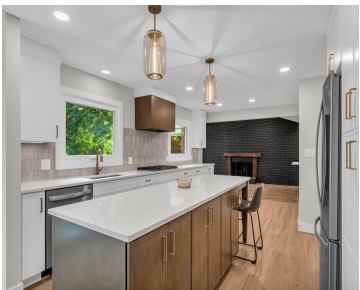
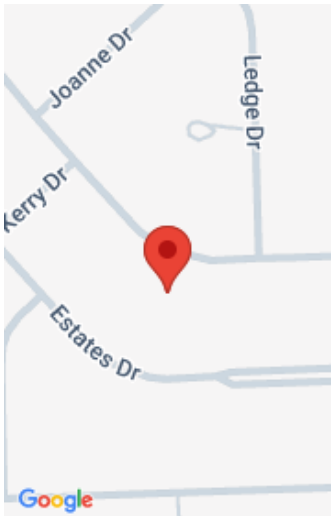

Call us now

Phone: (231)730-8781
Email: tuckerbennerteam@gmail.com
Address: 2747 Lakeshore Drive, Twin Lake, MI 49457

Basics

Category: Residential Lease
Status: Active
Bathrooms: 3 baths
Lot size: 0.32 sq ft
Bathrooms Full: 2
Rooms Total: 13
Bathrooms Half: 1

Type: Single Family Residence
Bedrooms: 4 beds
Area: 2371 sq ft
Year built: 1968
Lot Size Acres: 0.32 acres
County: Oakland

Building Details

Architectural Style: Colonial
Stories: 2

Heating: Forced Air
Basement: Partial

Amenities & Features

Laundry Features: Gas Dryer Hookup, Laundry Room, Main Level, Washer Hookup
Garage Spaces: 2.5

Parking Features: Garage Faces Side, Garage Door Opener, Attached
Patio And Porch Features: Porch(es)

School Information

High School District: Troy
Middle Or Junior School: Boulan Park Middle School

HighSchool: Troy High School
Elementary School: Schroeder Elementary School

Miscellaneous

Call us now

CrossStreet: N.of Big Beaver S. of Wattles

Call us now



Phone: (231)730-8781
Email: tuckerbennerteam@gmail.com
Address: 2747 Lakeshore Drive, Twin Lake, MI 49457

