

3736, GROVELAND, WYOMING, MI, 49519

<https://tuckerbenner.com>

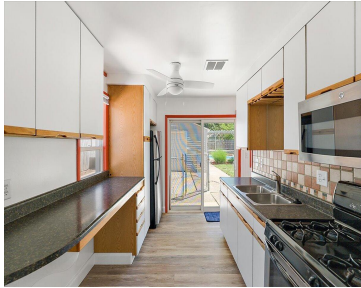
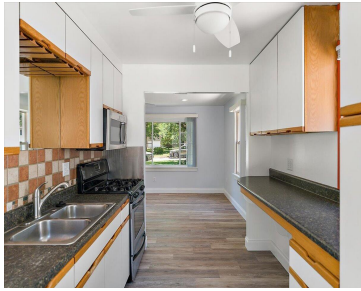

Summer starts here! This charming 2 bedroom ranch offers the perfect blend of comfort, convenience, and outdoor living in a peaceful Wyoming neighborhood. Inside, you'll find a warm and inviting layout featuring fresh flooring and functional living spaces designed for everyday comfort. Step outside and discover what truly makes this property special. The fully fenced [...]

- 2 beds
- 1 bath
- Single Family Residence
- Residential
- Active
- 720 sq ft



Basics

Call us now



Phone: (231)730-8781
Email: tuckerbennerteam@gmail.com
Address: 2747 Lakeshore Drive, Twin Lake, MI 49457



Category: Residential

Status: Active

Bathrooms: 1 bath

Lot size: 0.21 sq ft

Bathrooms Full: 1

Rooms Total: 5

Type: Single Family Residence

Bedrooms: 2 beds

Area: 720 sq ft

Year built: 1953

Lot Size Acres: 0.21 acres

County: Kent

Building Details

Building Area Total: 720 sq ft

Architectural Style: Ranch

Heating: Forced Air

Basement: Slab

Construction Materials: Vinyl Siding

Sewer: Public

Stories: 1

Amenities & Features

Laundry Features: Main Level

Utilities: Natural Gas Connected

Parking Features: Detached

WaterSource: Public

Pool Features: In Ground

Fencing: Fenced Back

Garage Spaces: 2

Appliances: Dryer, Microwave, Range, Refrigerator, Washer

Interior Features: Ceiling Fan(s), Broadband

Lot Features: Level, Sidewalk

Fees & Taxes

Tax Assessed Value: \$45,311

Tax Annual Amount: \$4,831

Tax Year: 2025

School Information

Call us now



Phone: (231)730-8781

Email: tuckerbennerteam@gmail.com

Address: 2747 Lakeshore Drive, Twin Lake, MI 49457



High School District: Wyoming

Miscellaneous

Road Surface Type: Paved

CrossStreet: Byron Center & 36th ST

Listing Terms: Cash, FHA, VA Loan, Conventional

Call us now



Phone: (231)730-8781

Email: tuckerbennerteam@gmail.com

Address: 2747 Lakeshore Drive, Twin Lake, MI 49457

