

# 374, ROCK ELM, COOPERSVILLE, MI, 49404

<https://tuckerbenner.com>

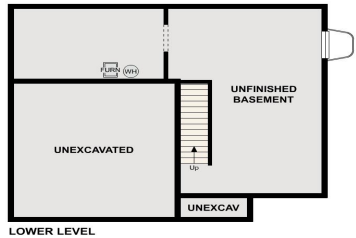

\$369,990

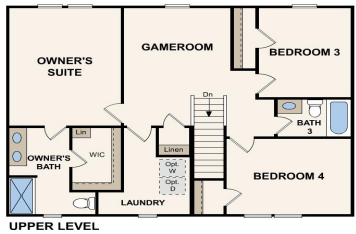

Discover Your Dream Home in The Reserve of Coopersville Community! The Dupont Plan is a new 2-story home with an open layout that seamlessly connects the Living, Dining, and Kitchen areas, perfect for modern living. The chef's kitchen features cabinetry, quartz countertops and stainless steel appliances, including a smooth-top range, microwave hood, and dishwasher. This [...]

- 4 beds
- 3 baths
- Single Family Residence
- Residential
- Active
- 1824 sq ft

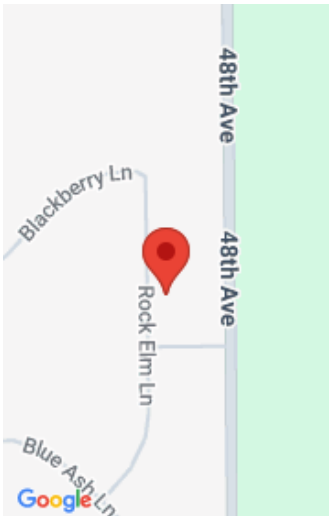

## Call us now

Phone: (231)730-8781  
Email: [tuckerbennerteam@gmail.com](mailto:tuckerbennerteam@gmail.com)  
Address: 2747 Lakeshore Drive, Twin Lake, MI 49457

# Basics

**Category:** Residential

**Status:** Active

**Bathrooms:** 3 baths

**Lot size:** 0.23 sq ft

**Subdivision Name:** The Reserve of Coopersville

**Lot Size Acres:** 0.23 acres

**County:** Ottawa

**Type:** Single Family Residence

**Bedrooms:** 4 beds

**Area:** 1824 sq ft

**Year built:** 2026

**Bathrooms Full:** 3

**Rooms Total:** 9

# Building Details

**Building Area Total:** 1824 sq ft

**Architectural Style:** Traditional

**Heating:** Forced Air

**Roof:** Shingle

**Construction Materials:** Vinyl Siding

**Sewer:** Public

**Stories:** 2

**Basement:** Full

# Amenities & Features

**Laundry Features:** Electric Dryer Hookup, Washer Hookup

**Parking Features:** Garage Door Opener, Attached

**WaterSource:** Public

**Window Features:** Low-Emissivity Windows

**Flooring:** Carpet, Vinyl

**Garage Spaces:** 2

**Appliances:** Dishwasher, Microwave, Range

**Cooling:** Central Air

# Fees & Taxes

**Tax Assessed Value:** \$53,100

**Tax Year:** 2025

**Tax Annual Amount:** \$300

Call us now



---

# School Information

**High School District:** Coopersville

---

# Miscellaneous

**CrossStreet:** 274 BLUE ASH LANE **Listing Terms:** Other, Cash, FHA, VA Loan, Conventional

**Call us now**